

PROPOSED GROUND FLOOR PLAN

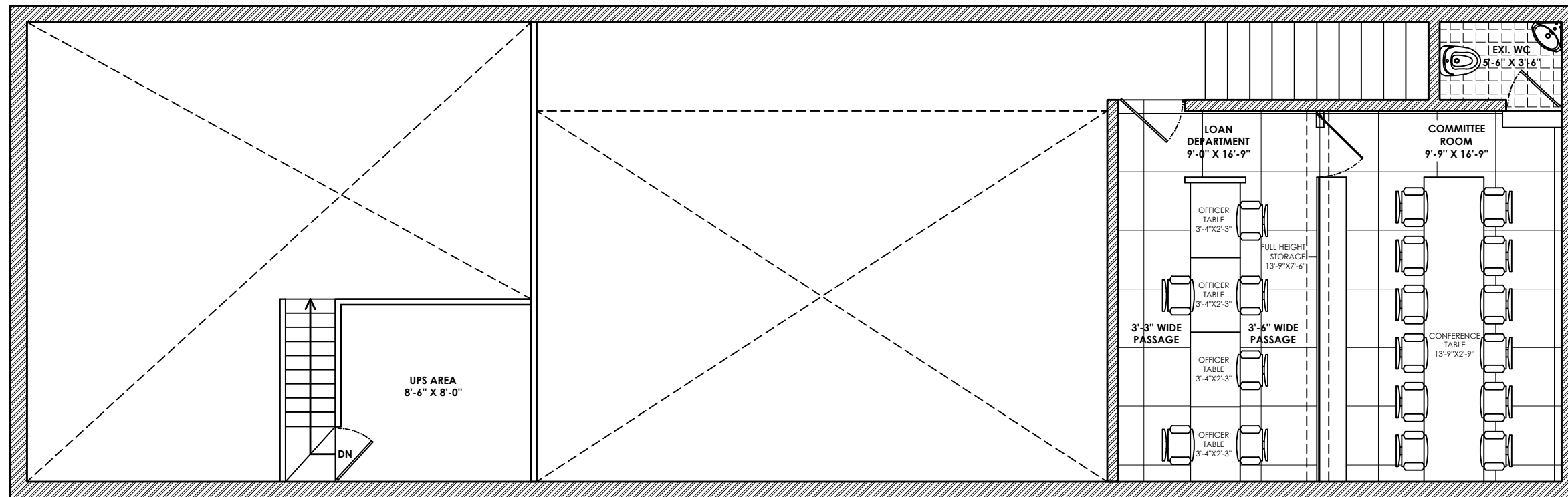

PROPOSED MEZZANINE FLOOR PLAN

INTERIOR (FURNITURE) LAYOUT PLAN

NOTE :- CHECK DIMENSION AT SITE BEFORE EXECUTION

V n B Designs
Architecture & Interior

Anil Vadgama
Architect
9824167971
210, naxtra II commercial complex, opp. k.k.v hall, 150 feet wide ring road,
rajkot-360 005. e-mail : vnbdesigns@rediffmail.com

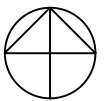

Date : 08-11-2025

OPTION - 1
(REVISED)

PROPOSED GROUND AND MEZZANINE FLOOR PLAN

AT EXISTING BUILDING OF

RAJKOT NAGRIK SAHKARI BANK

AT MOVDI CHOKDI BRANCH - RAJKOT.

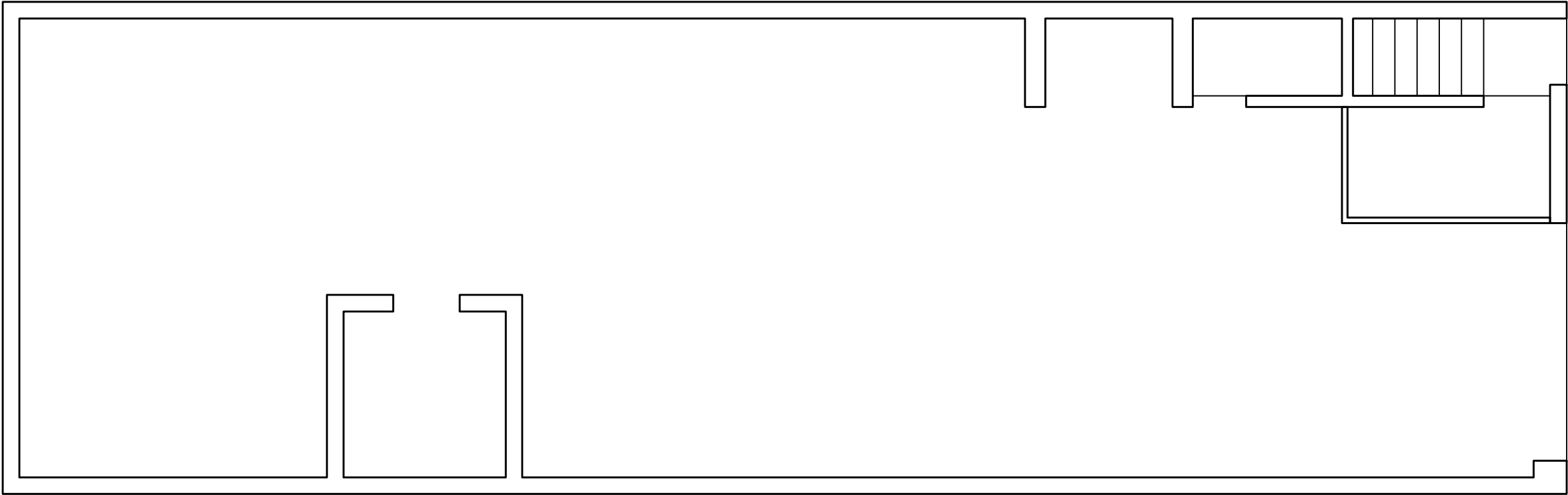

REMOVAL OF ATM WALL IN GROUND FLOOR PLAN

REMOVAL OF WALL

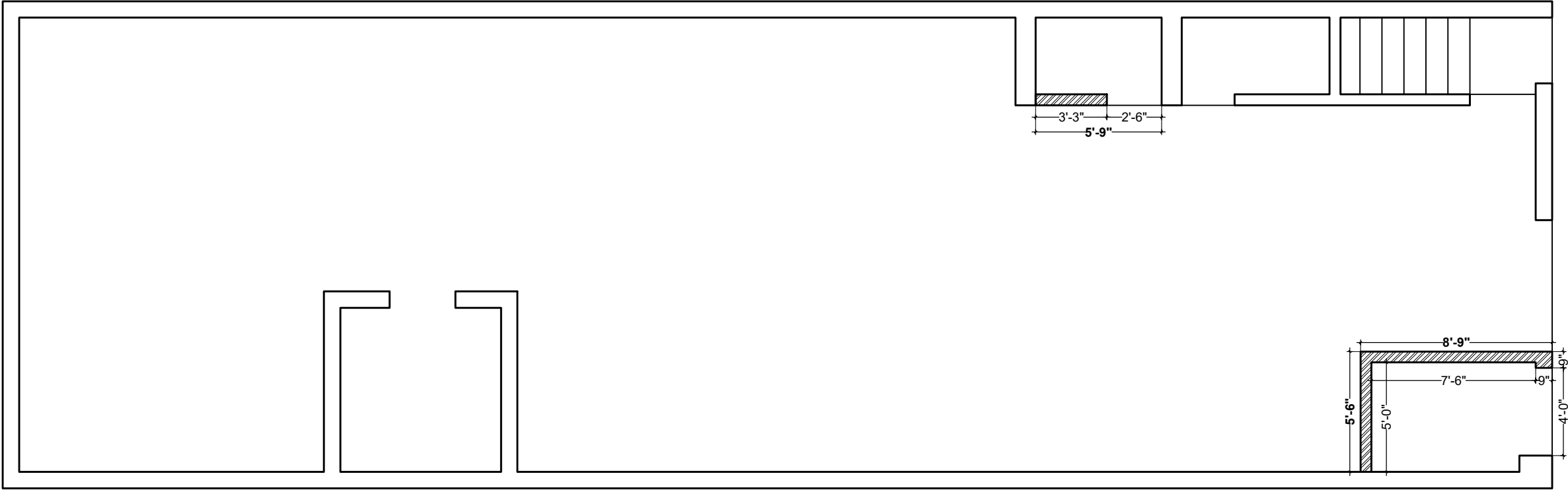

HALF BRICK MASONRY WALL IN ATM (GROUND FLOOR PLAN)

HALF BRICK MASONRY WALL

OPTION - 1

PROPOSED GROUND AND MEZZANINE FLOOR PLAN
AT EXISTING BUILDING OF
RAJKOT NAGRIK SAHKARI BANK
AT MOVDI CHOKDI BRANCH - RAJKOT.

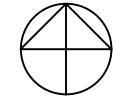

Date : 08-11-2025

V n B Designs
Architecture & Interior

Anil Vадgama
Architect
9824167971
210, naxtra II commercial complex, opp. k.k.v hall, 150 feet wide ring road,
rajkot- 360 005, e-mail : vnbdesigns@rediffmail.com

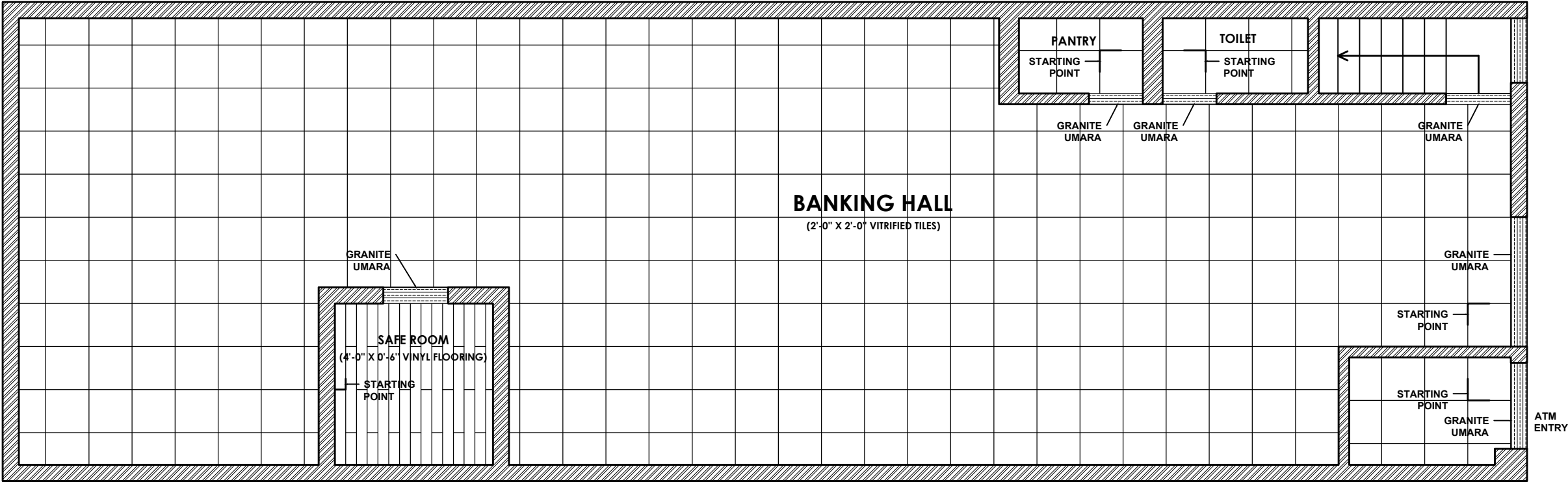

VITRIFIED TILES AND VINYL FLOORING LAYOUT (GROUND FLOOR)

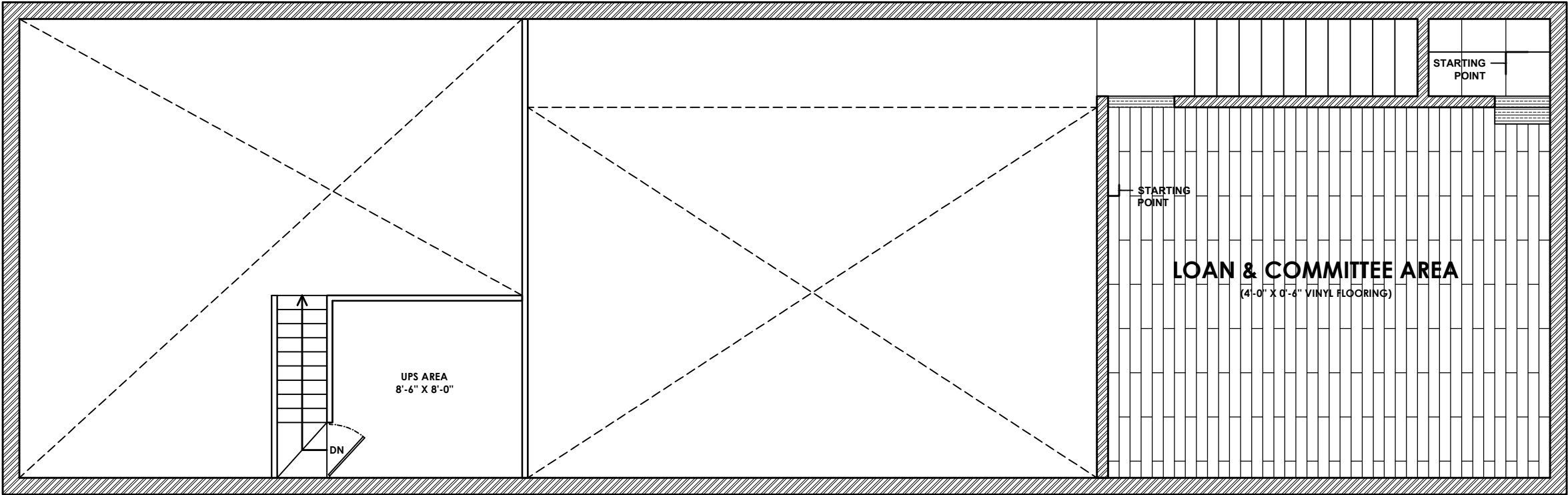

VINYL FLOORING LAYOUT (MEZZANINE FLOOR)

V n B Designs
Architecture & Interior

Anil Vadgama
Architect
9824167971
210, naxtra II commercial complex, opp. k.k.v hall, 150 feet wide ring road,
rajkot-360 005, e-mail : vnbdsgns@rediffmail.com

Date : 08-11-2025

OPTION - 1

PROPOSED GROUND AND MEZZANINE FLOOR PLAN
AT EXISTING BUILDING OF
RAJKOT NAGRIK SAHKARI BANK
AT MOVDI CHOKDI BRANCH - RAJKOT.

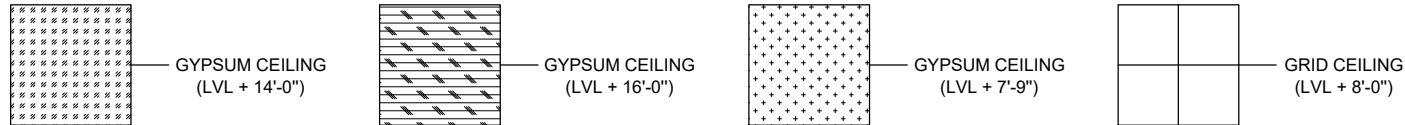
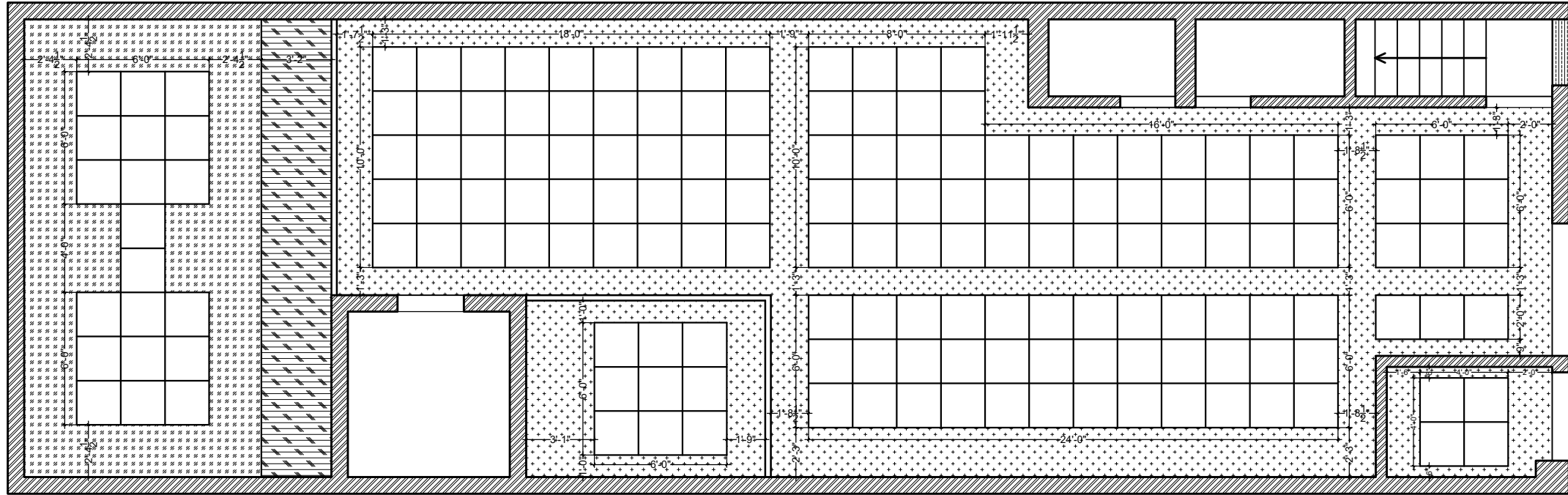

CEILING LAYOUT (GROUND FLOOR)

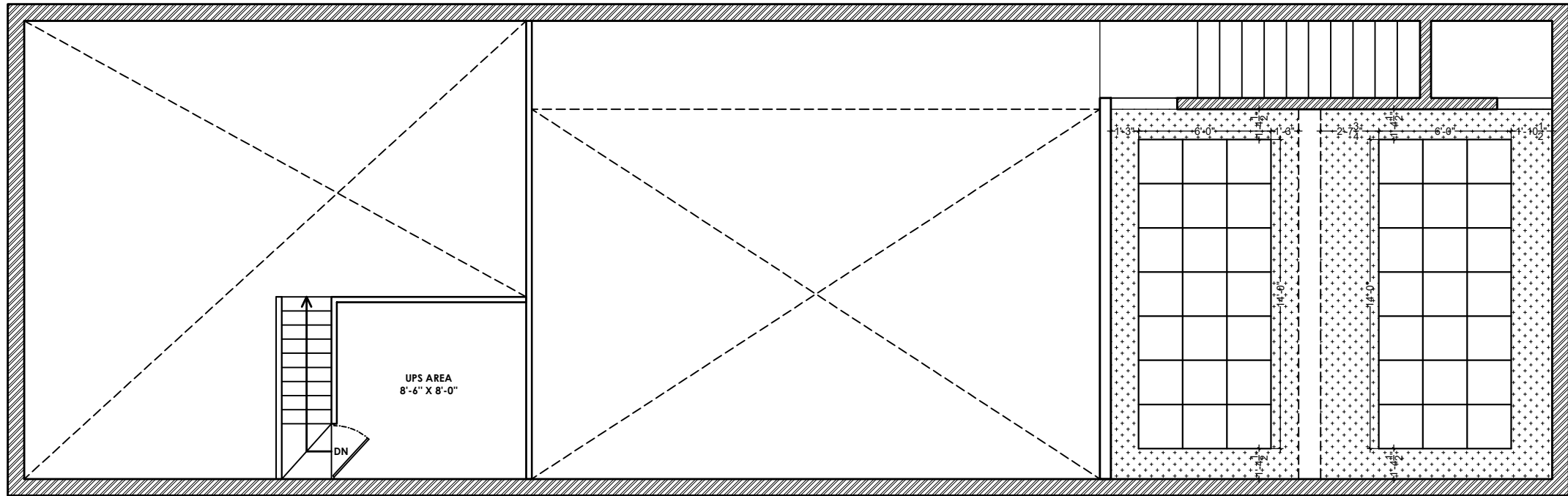

CEILING LAYOUT (MEZZANINE FLOOR)



Date : 08-11-2025

OPTION - 1

PROPOSED GROUND AND MEZZANINE FLOOR PLAN
AT EXISTING BUILDING OF

RAJKOT NAGRIK SAHKARI BANK
AT MOVDI CHOKDI BRANCH - RAJKOT.

V n B Designs
Architecture & Interior

Anil Vadgama
Architect
9824167971

210, naxtra II commercial complex, opp. k.k.v hall, 150 feet wide ring road,
rajkot-360 005. e-mail : vnbdesigns@rediffmail.com

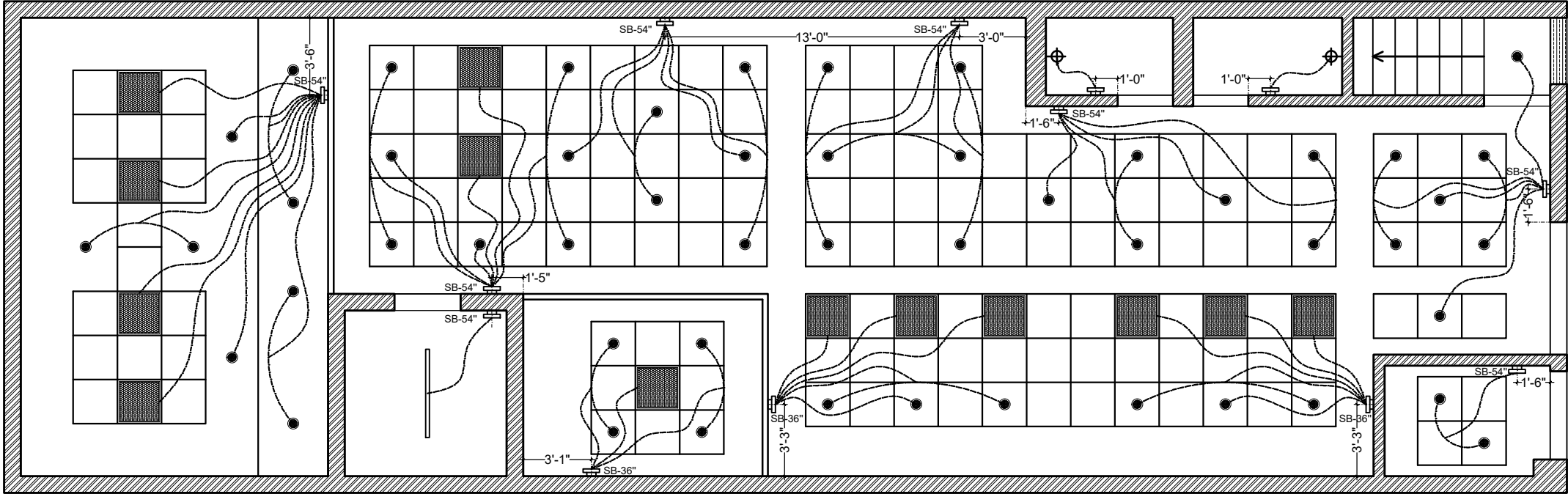

CEILING ELECTRIC WORK LAYOUT (GROUND FLOOR)

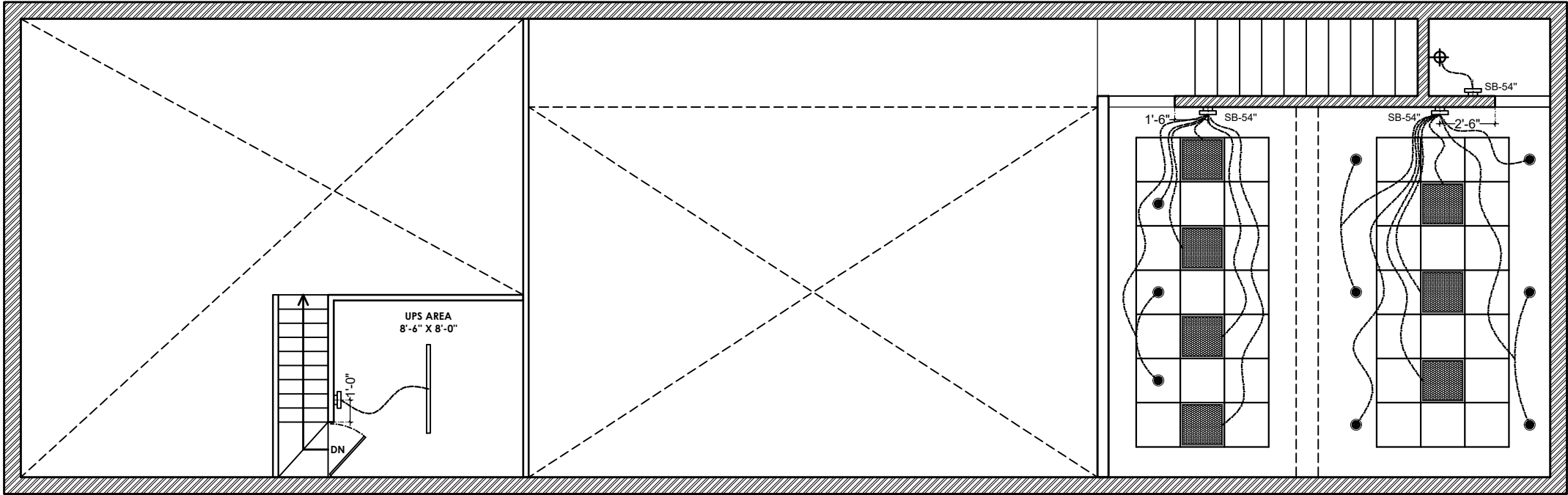

CEILING ELECTRIC WORK LAYOUT (MEZZANINE FLOOR)

ELECTRICAL SYMBOL	
	18W LED LIGHT
	SWITCH BOARD AT WITH HEIGHT
	4'0" LED TUBE LEIGHT
	EXHAUST FAN
	WALL POINT
	3'0" & 4'0" CEILING FAN
	2 X 2 LED LIGHT

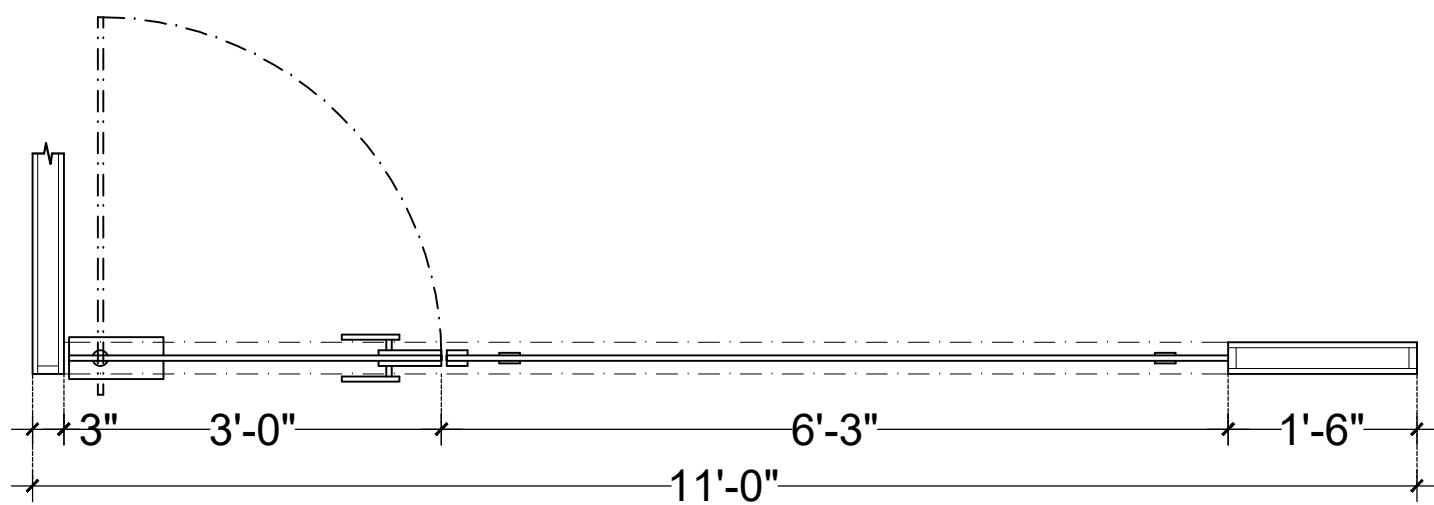
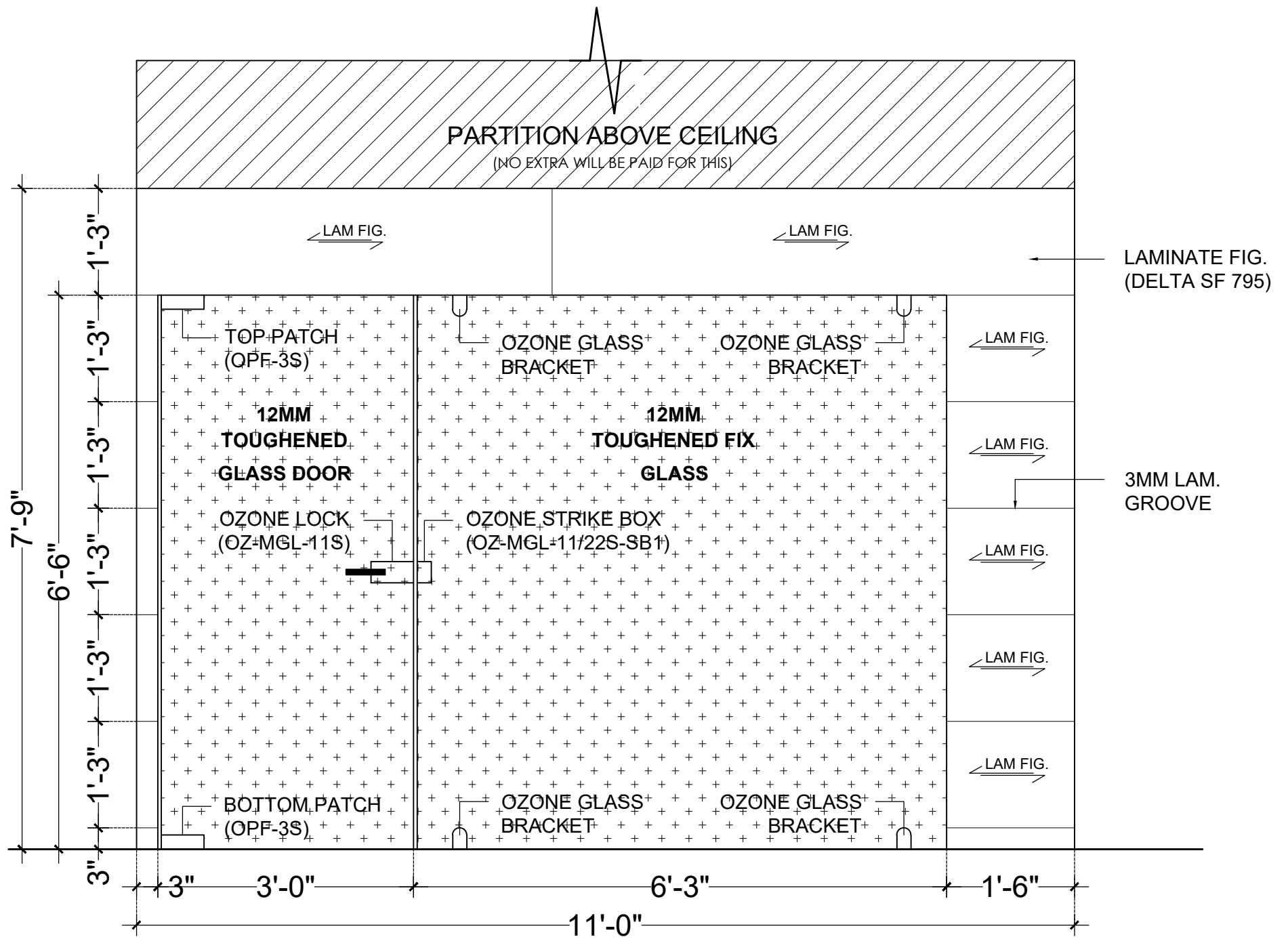

MANAGER CHAMBER PARTITION DETAIL (PT1)

NOTE :- CHECK DIMENSION AT SITE BEFORE EXECUTION

PROPOSED GROUND AND MEZZANINE FLOOR PLAN
AT EXISTING BUILDING OF
RAJKOT NAGRIK SAHKARI BANK
AT MOVDI CHOKDI BRANCH - RAJKOT.

Anil Vadgama
Architect
98241 67971

V n B Designs
Architecture & Interior

210, nakshatra II commercial complex, opp.k.k.v hall, 150 feet wide ring road,
rajkot- 360 005. e-mail : vnbdesigns@rediffmail.com.

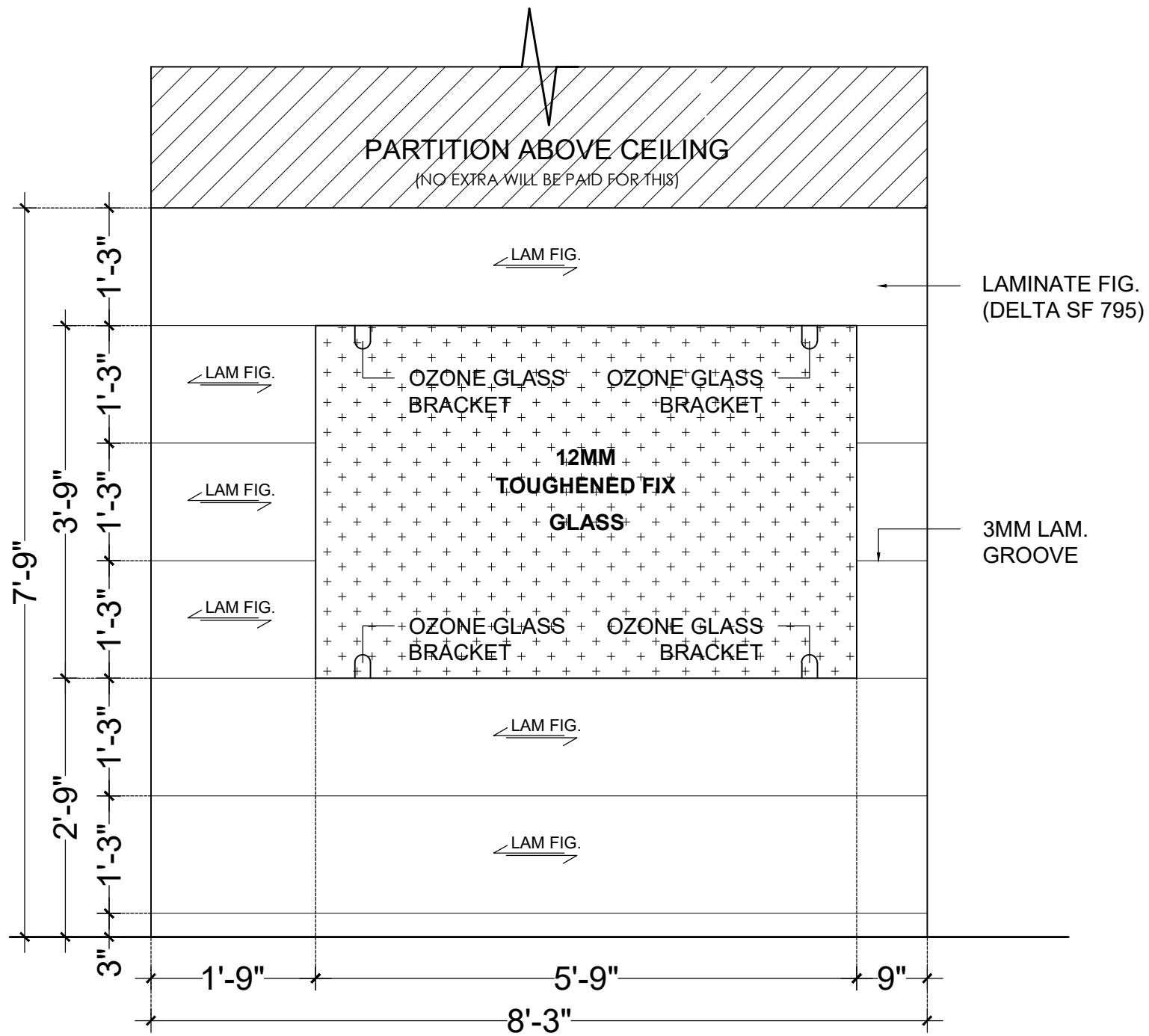

ELEVATION (PT2)

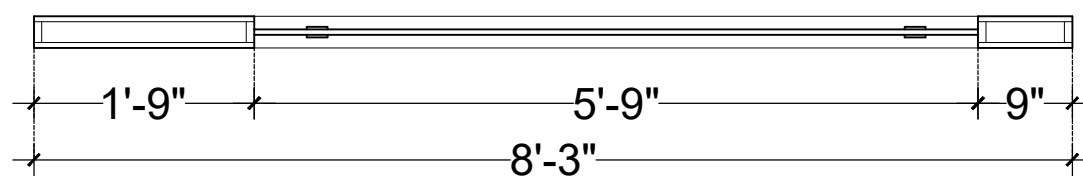

PLAN (PT2)

MANAGER CHAMBER PARTITION DETAIL (PT2)

NOTE :- CHECK DIMENSION AT SITE BEFORE EXECUTION

PROPOSED GROUND AND MEZZANINE FLOOR PLAN
AT EXISTING BUILDING OF
RAJKOT NAGRIK SAHKARI BANK
AT MOVDI CHOKDI BRANCH - RAJKOT.

Anil Vadgama
Architect
98241 67971

V n B Designs
Architecture & Interior

210, nakshatra II commercial complex, opp.k.k.v hall, 150 feet wide ring road,
rajkot- 360 005. e-mail : vnbdesigns@rediffmail.com.

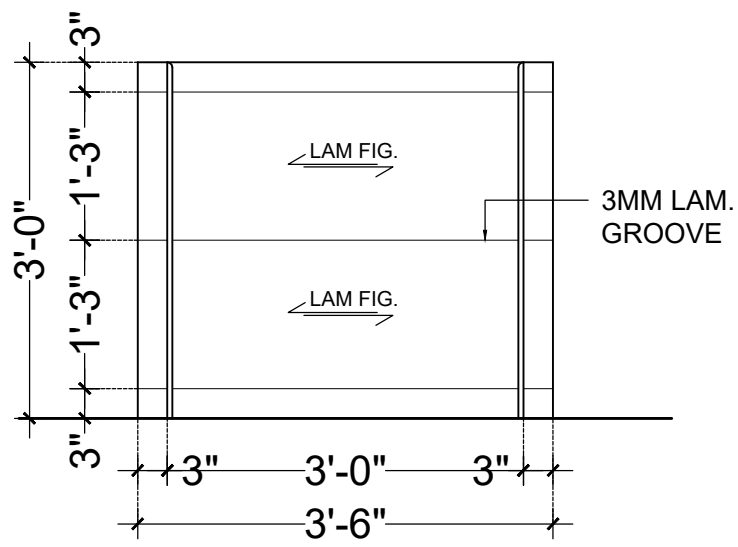

ELEVATION (PT3)

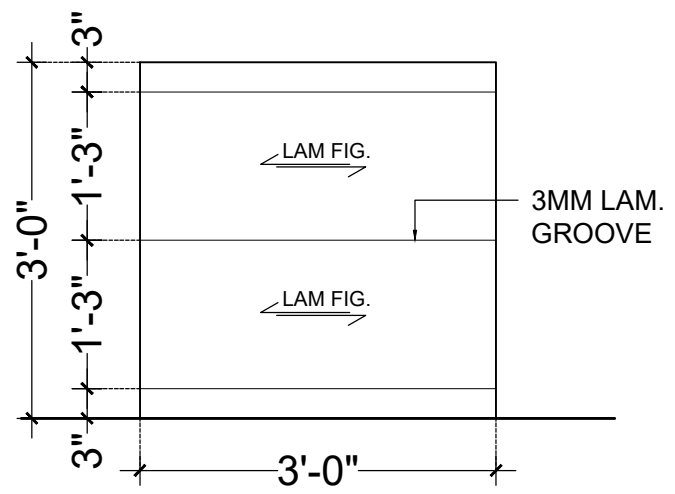

SIDE ELEVATION (PT3)

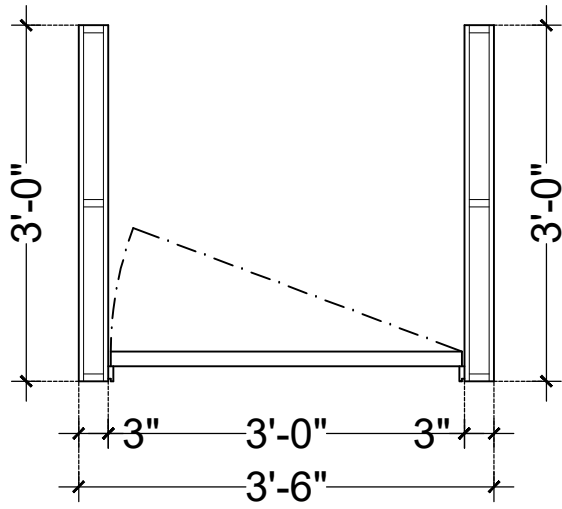

PLAN (PT3)

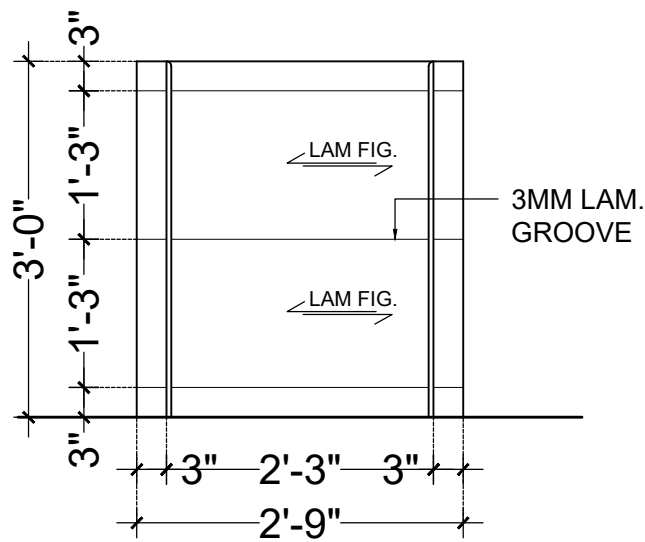

ELEVATION (PT4)

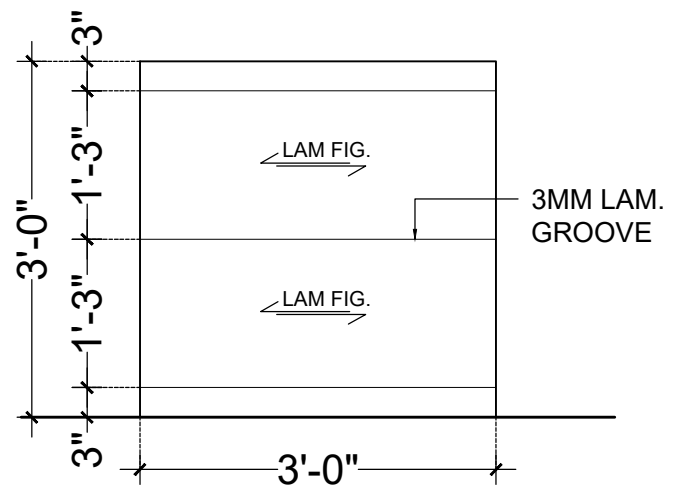

SIDE ELEVATION (PT4)

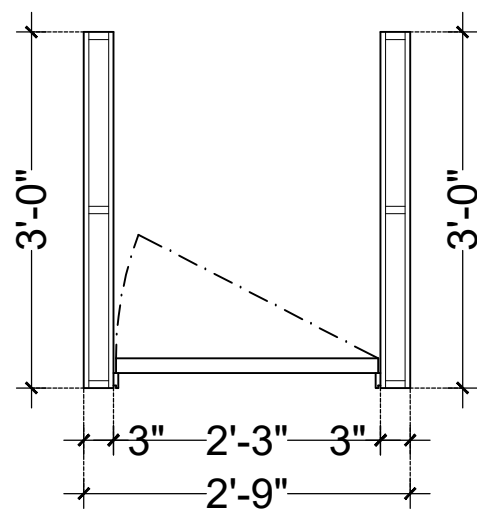

PLAN (PT4)

OFFICER TABLE PARTITION DETAIL (PT3 AND PT4)

NOTE :- CHECK DIMENSION AT SITE BEFORE EXECUTION

PROPOSED GROUND AND MEZZANINE FLOOR PLAN
AT EXISTING BUILDING OF
RAJKOT NAGRIK SAHKARI BANK
AT MOVDI CHOKDI BRANCH - RAJKOT.

Anil Vadgama
Architect
98241 67971

V n B Designs
Architecture & Interior

210, nakshatra II commercial complex, opp.k.k.v hall, 150 feet wide ring road,
rajkot- 360 005. e-mail : vnbdesigns@rediffmail.com.

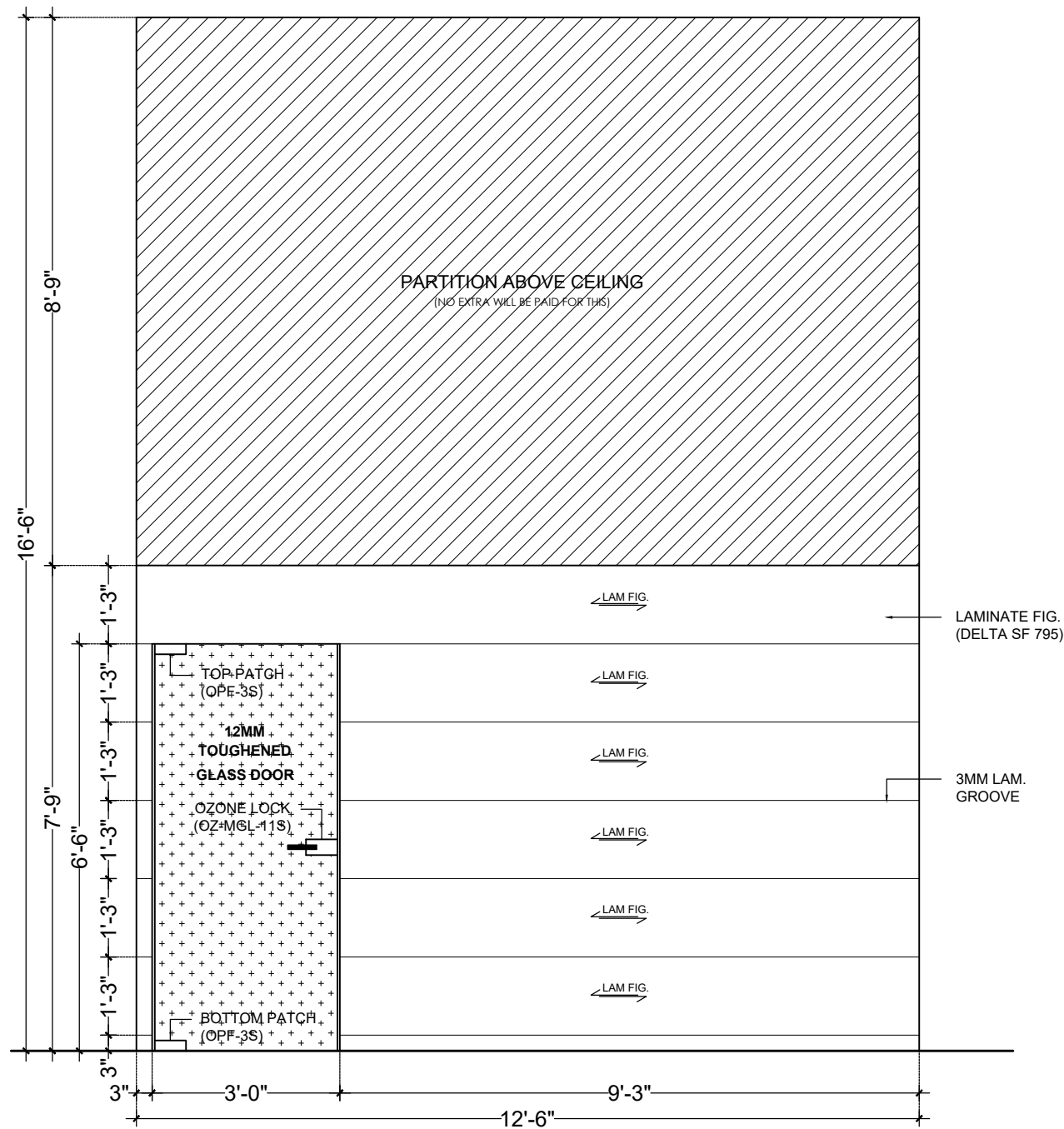

ELEVATION CASH SIDE (PT5)

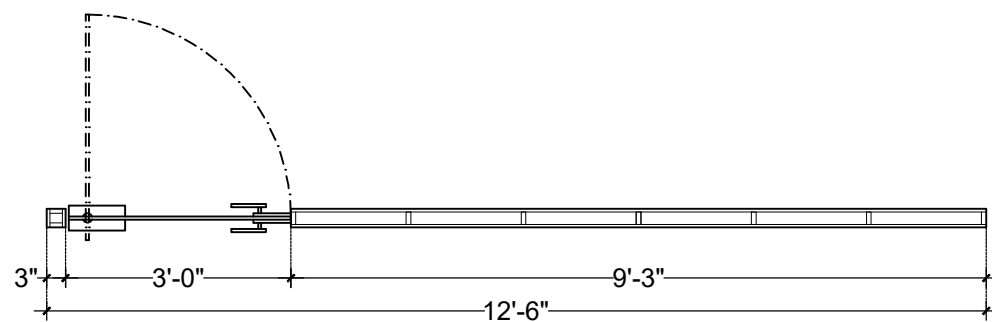

PLAN (PT5)

OFFICER TABLE PARTITION DETAIL (PT5)

NOTE :- CHECK DIMENSION AT SITE BEFORE EXECUTION

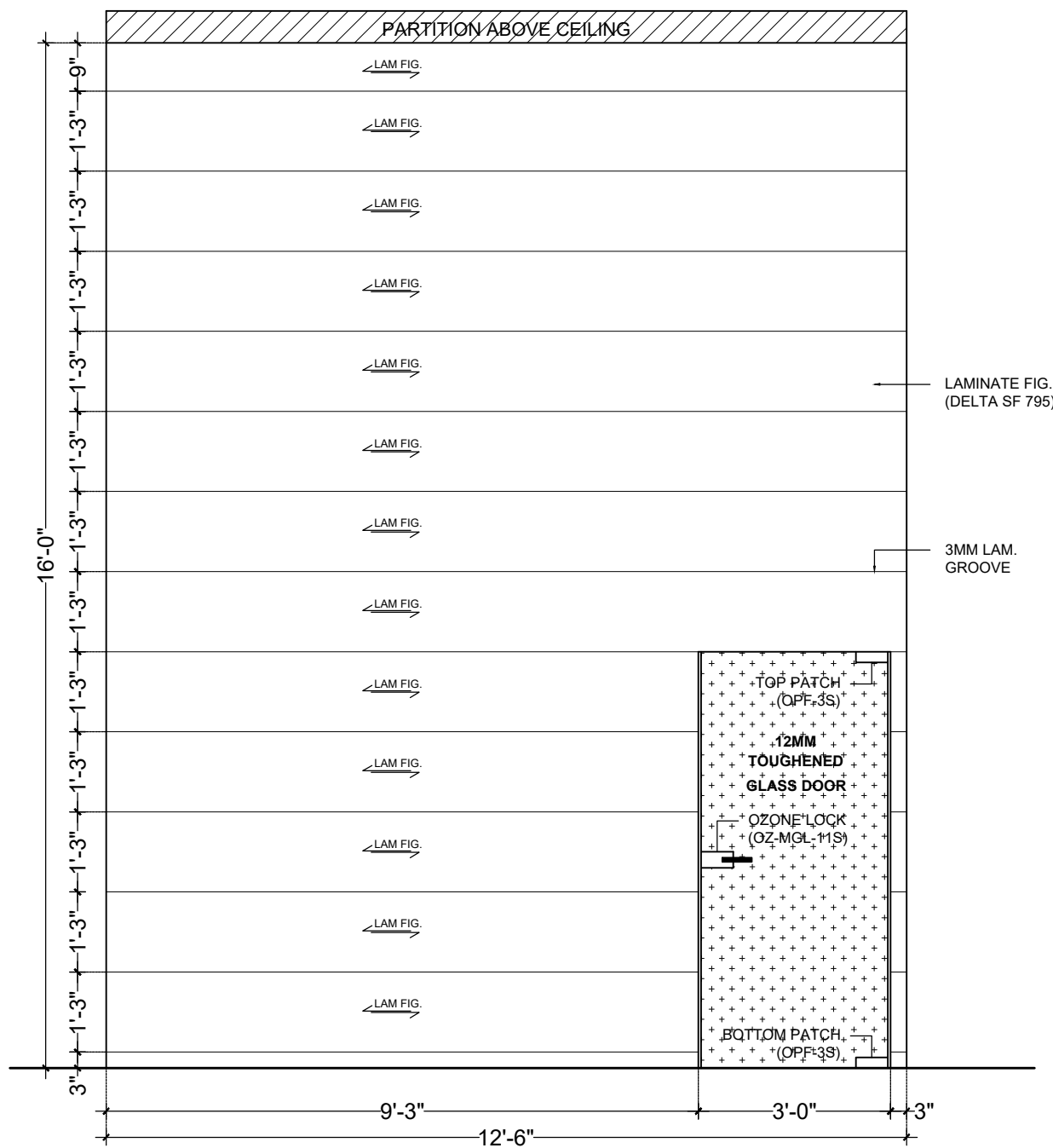

ELEVATION GOLD LOAD DEP. SIDE (PT5)

PROPOSED GROUND AND MEZZANINE FLOOR PLAN
AT EXISTING BUILDING OF
RAJKOT NAGRIK SAHKARI BANK
AT MOVDI CHOKDI BRANCH - RAJKOT.

Anil Vadgama
Architect
98241 67971
V n B Designs
Architecture & Interior
210, Nakshatra II commercial complex, opp.k.v.hall,150 feet wide ring road,
rajkot-360 005.
e-mail : vnbdesigns@gmail.com

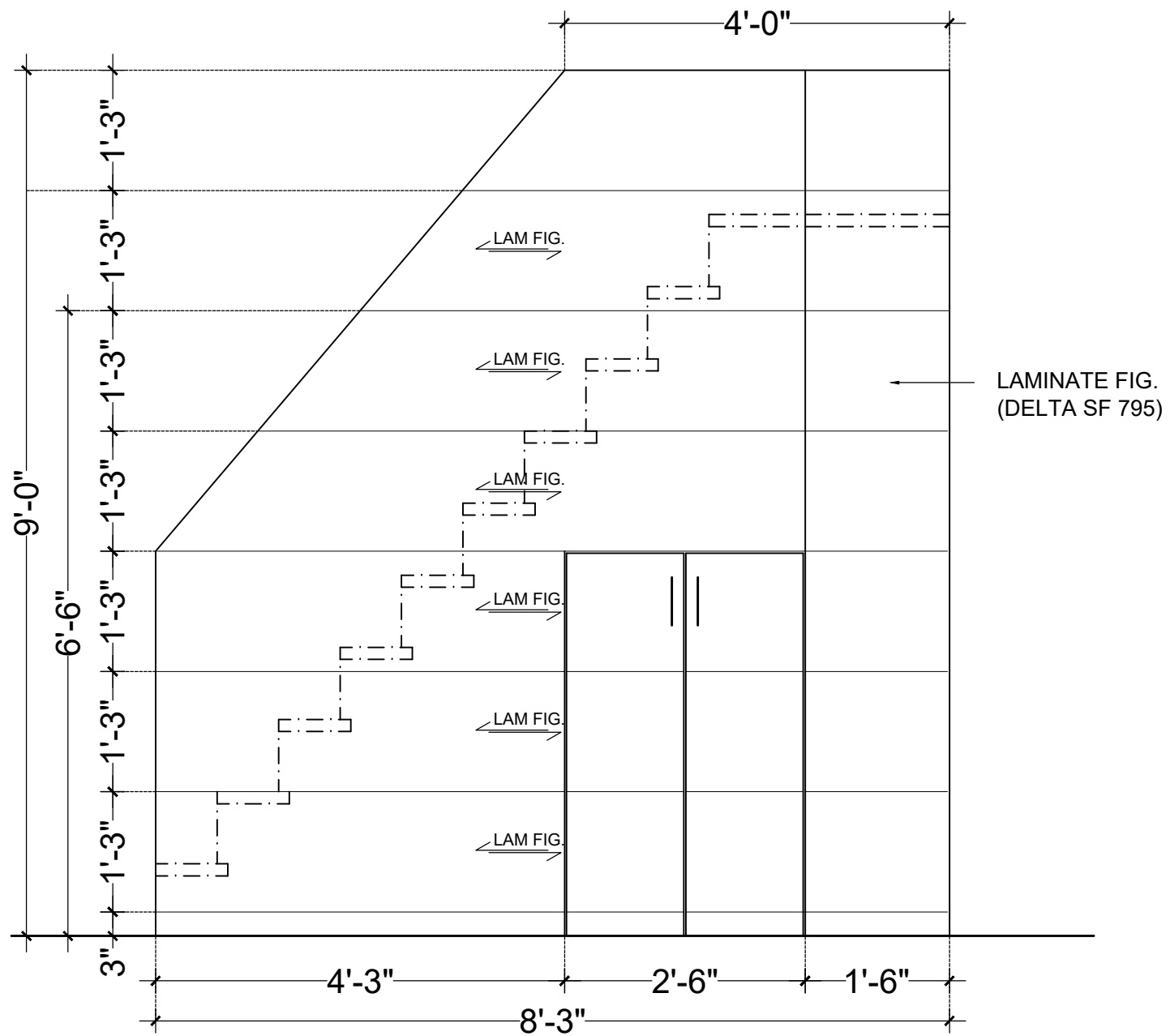

ELEVATION CASH SIDE (PT6)

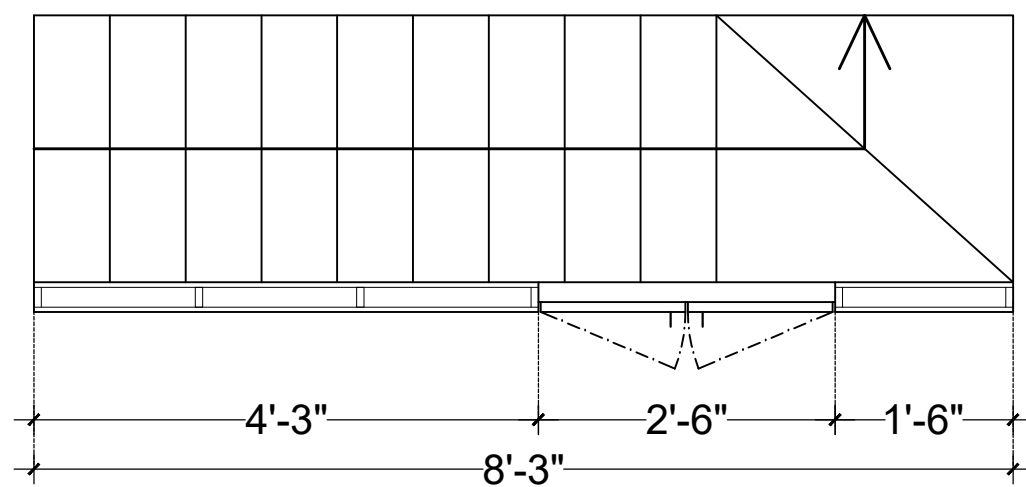

PLAN (PT6)

GOLD LOAN AREA PARTITION DETAIL (PT6)

NOTE :- CHECK DIMENSION AT SITE BEFORE EXECUTION

PROPOSED GROUND AND MEZZANINE FLOOR PLAN
AT EXISTING BUILDING OF
RAJKOT NAGRIK SAHKARI BANK
AT MOVDI CHOKDI BRANCH - RAJKOT.

Anil Vadgama
Architect
98241 67971

V n B Designs
Architecture & Interior

210, nakshatra II commercial complex, opp.k.k.v hall, 150 feet wide ring road,
rajkot- 360 005. e-mail : vnbdesigns@rediffmail.com.

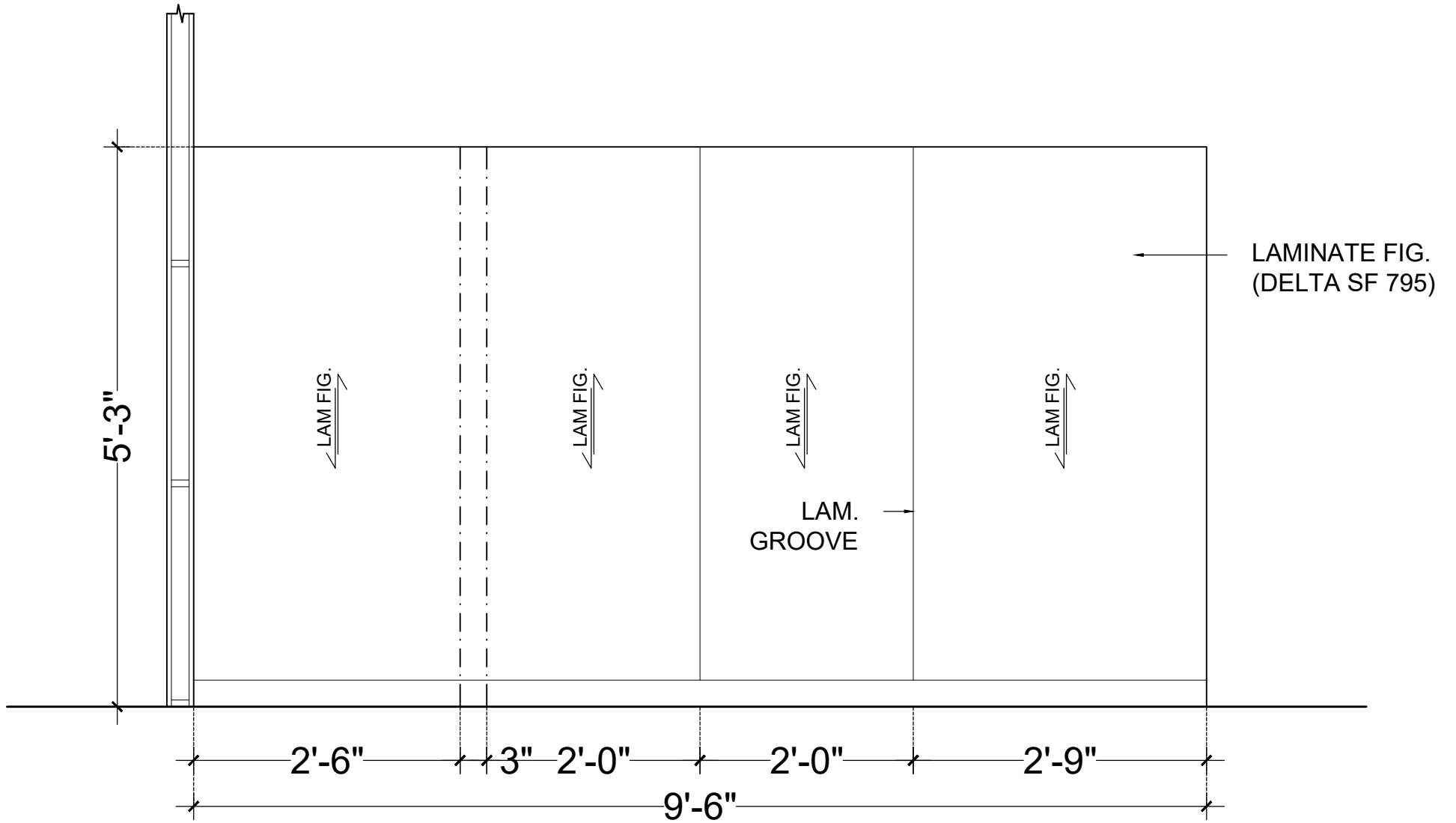

ELEVATION (PT7)

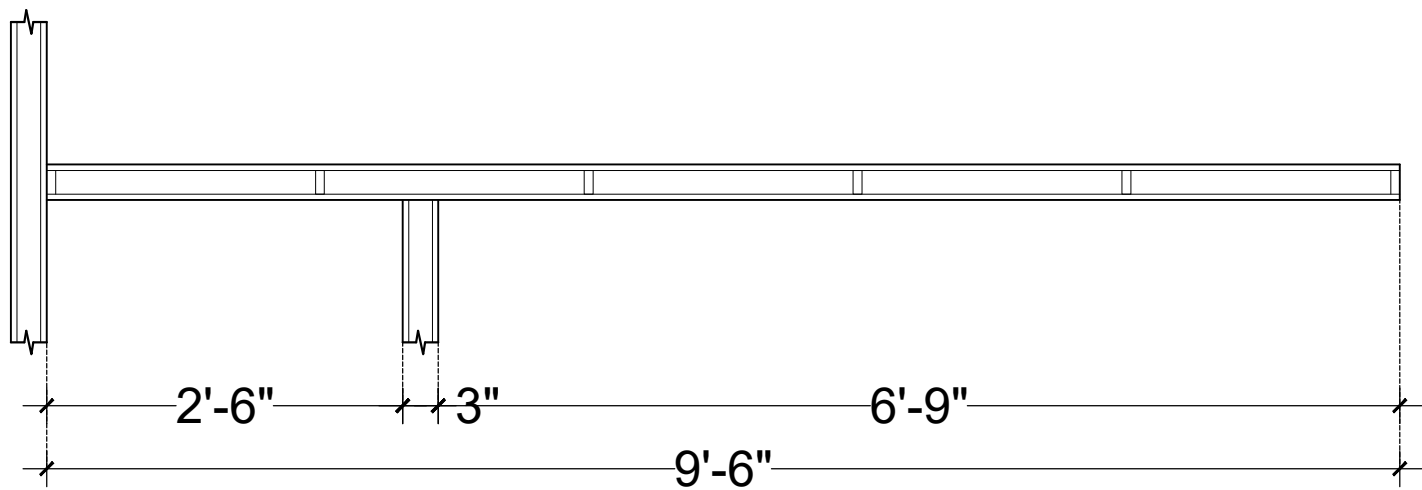

PLAN (PT7)

CASH PARTITION DETAIL (PT7)

NOTE :- CHECK DIMENSION AT SITE BEFORE EXECUTION

PROPOSED GROUND AND MEZZANINE FLOOR PLAN
AT EXISTING BUILDING OF
RAJKOT NAGRIK SAHKARI BANK
AT MOVDI CHOKDI BRANCH - RAJKOT.

Anil Vadgama
Architect
98241 67971

V n B Designs
Architecture & Interior

210, nakshatra II commercial complex, opp.k.k.v hall, 150 feet wide ring road,
rajkot- 360 005. e-mail : vnbdesigns@rediffmail.com.

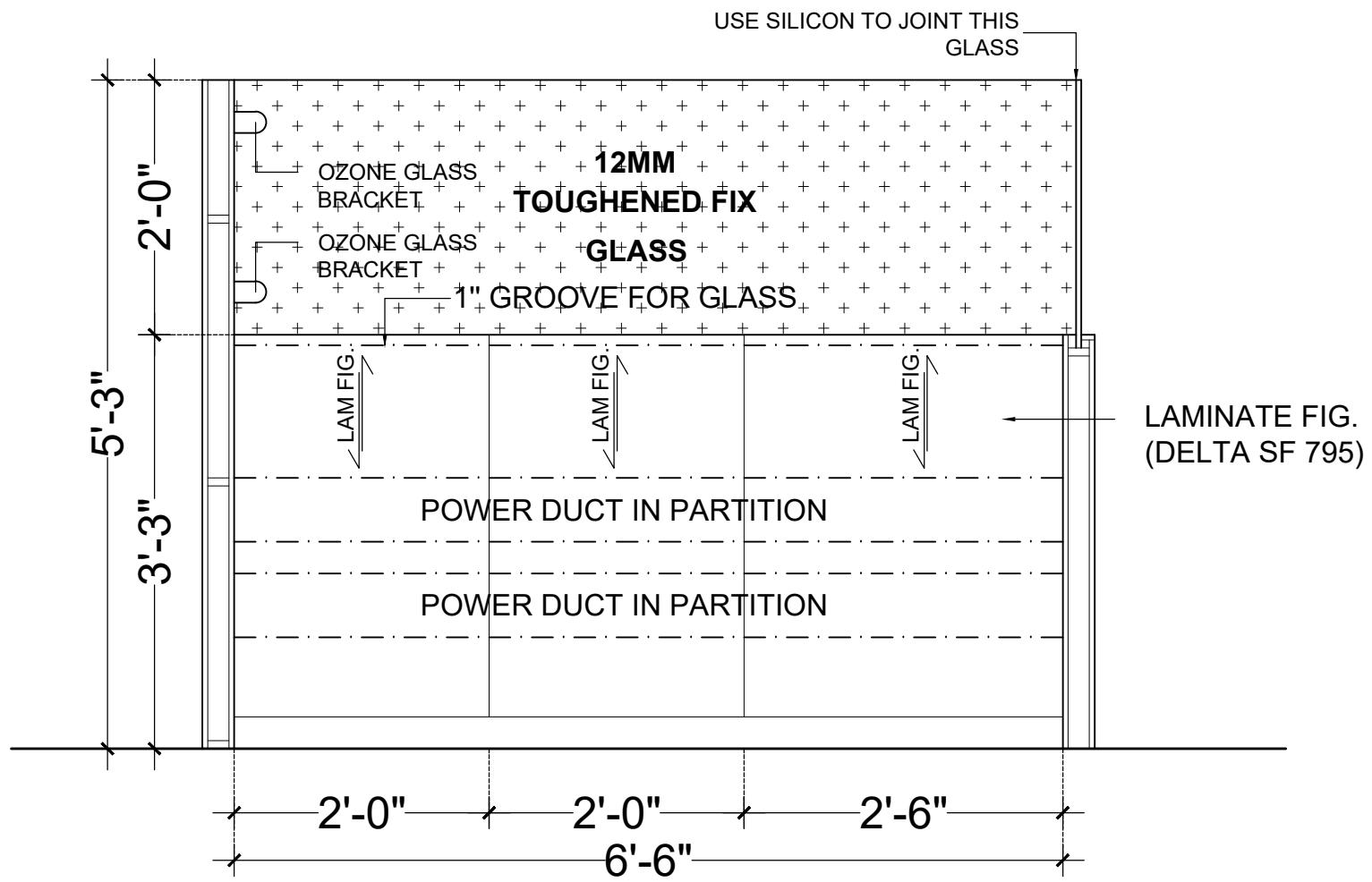

ELEVATION (PT8)

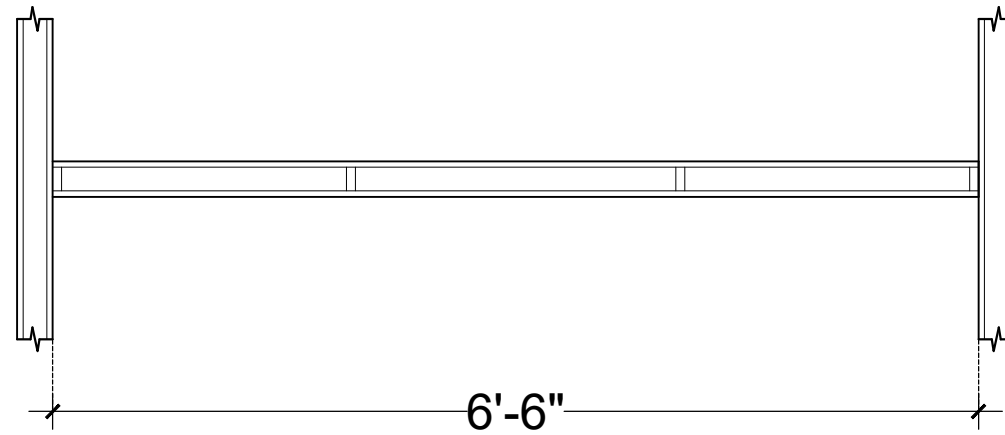

PLAN (LVL + 2'-0'') (PT8)

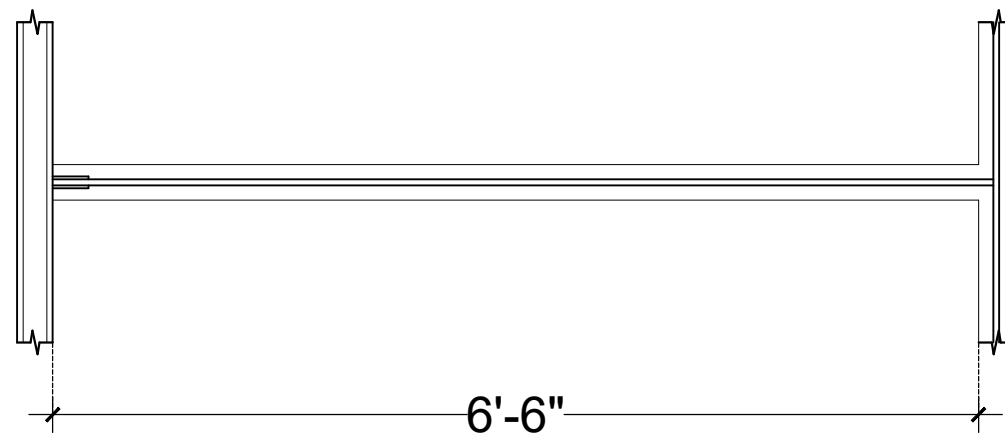

PLAN (LVL + 4'-0'') (PT8)

CASH PARTITION DETAIL (PT8)

NOTE :- CHECK DIMENSION AT SITE BEFORE EXECUTION

PROPOSED GROUND AND MEZZANINE FLOOR PLAN
AT EXISTING BUILDING OF
RAJKOT NAGRIK SAHKARI BANK
AT MOVDI CHOKDI BRANCH - RAJKOT.

Anil Vadgama
Architect
98241 67971

V n B Designs
Architecture & Interior

210, nakshatra II commercial complex, opp.k.k.v hall, 150 feet wide ring road,
rajkot- 360 005. e-mail : vnbdesigns@rediffmail.com.

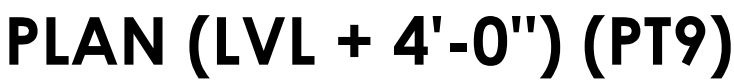
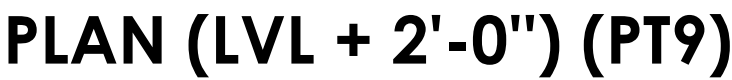

NOTE :- CHECK DIMENSION AT SITE BEFORE EXECUTION

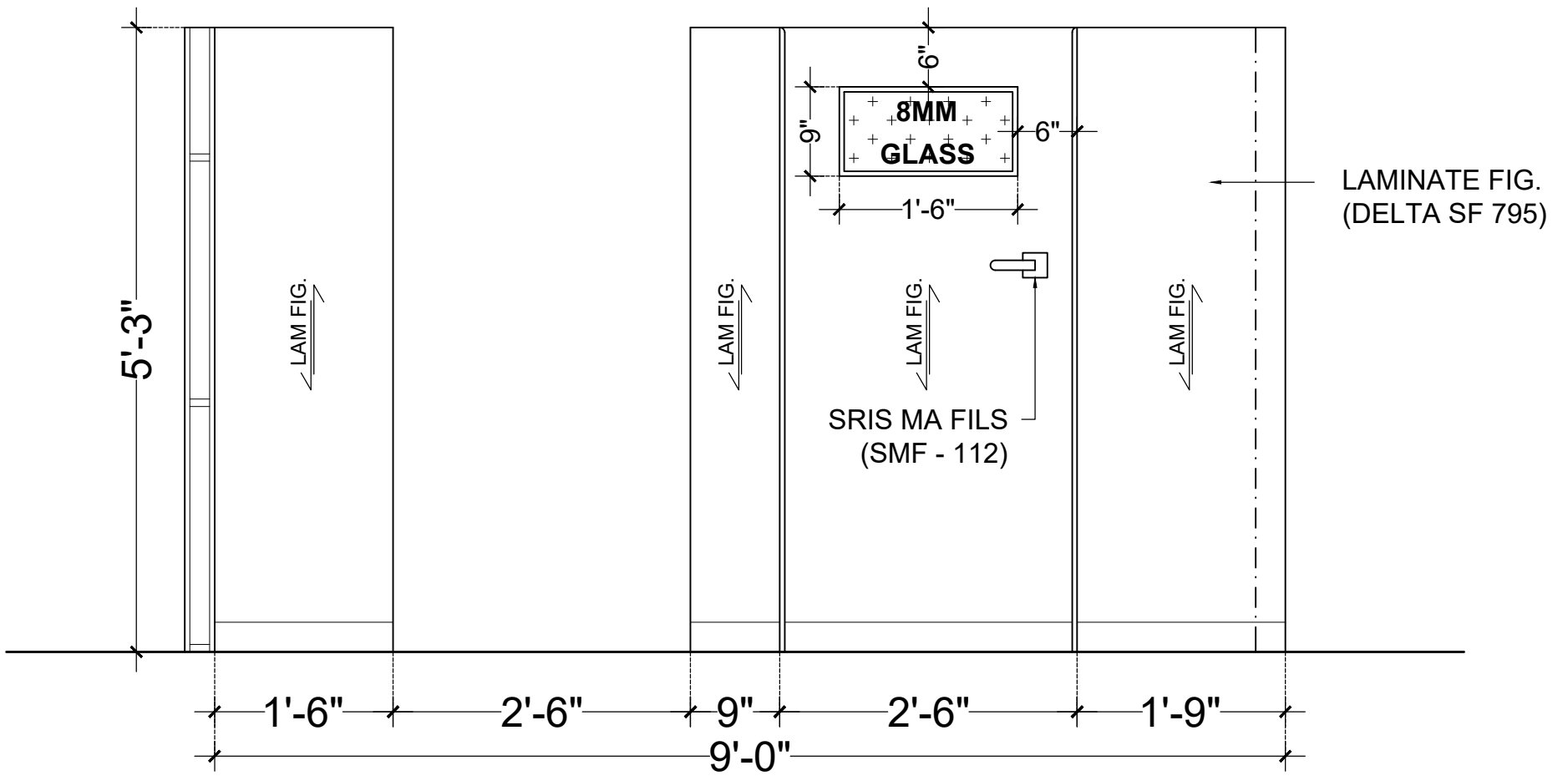

ELEVATION (PT10)

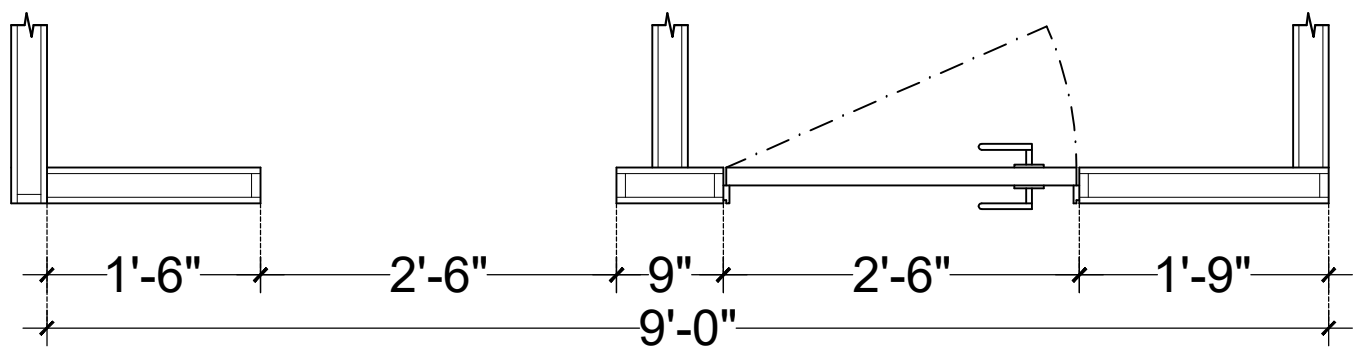

PLAN (LVL + 2'-0") (PT10)

CASH PARTITION DETAIL (PT10)

NOTE :- CHECK DIMENSION AT SITE BEFORE EXECUTION

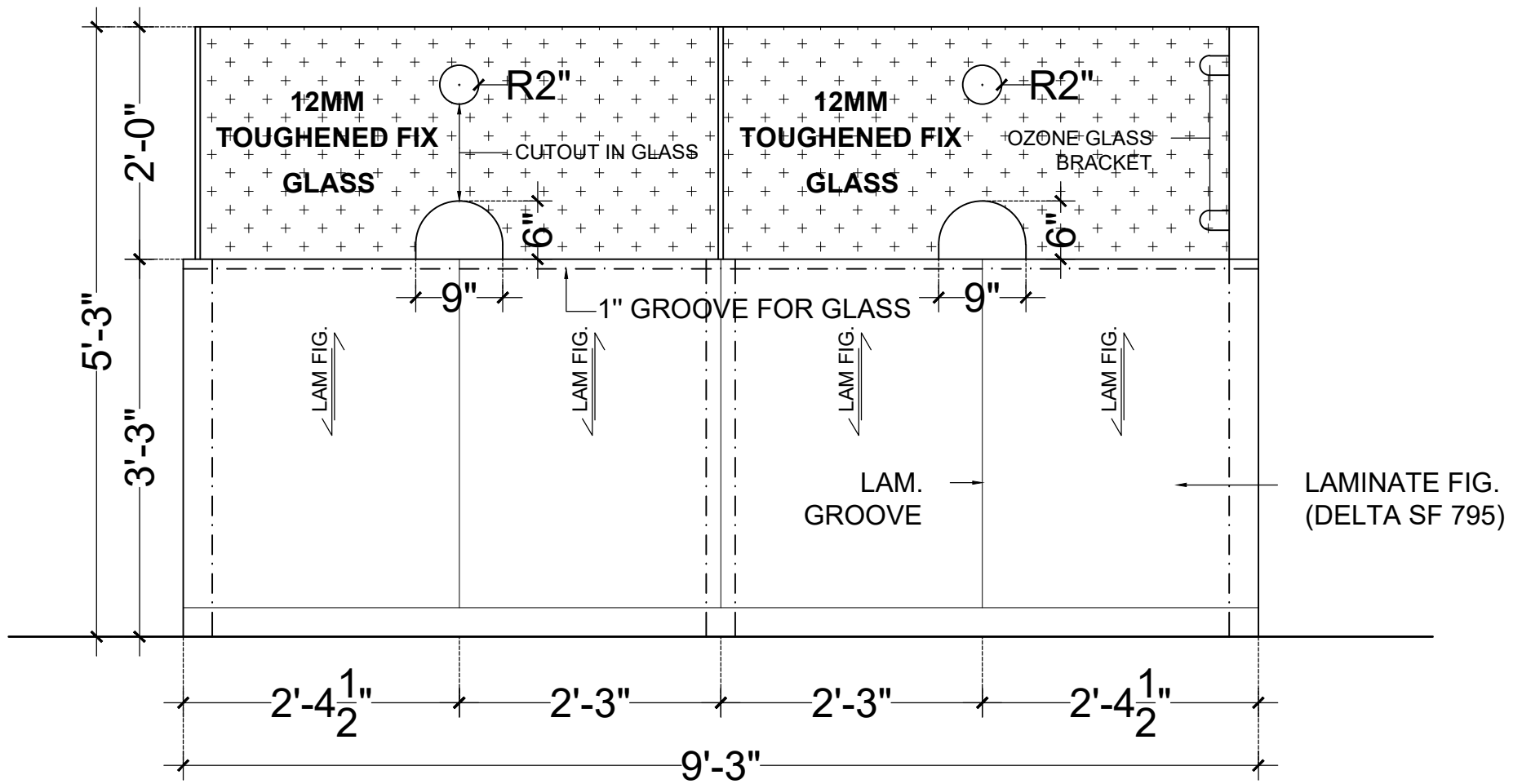

ELEVATION (PT11)

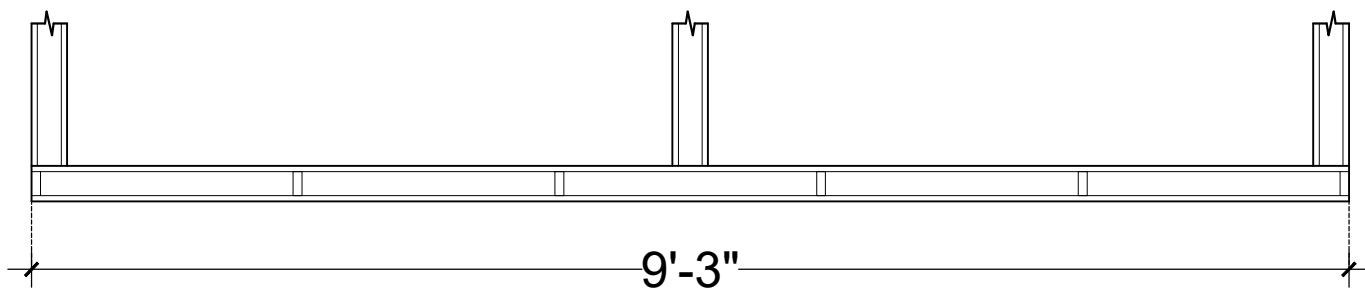

ELEVATION (PT11)

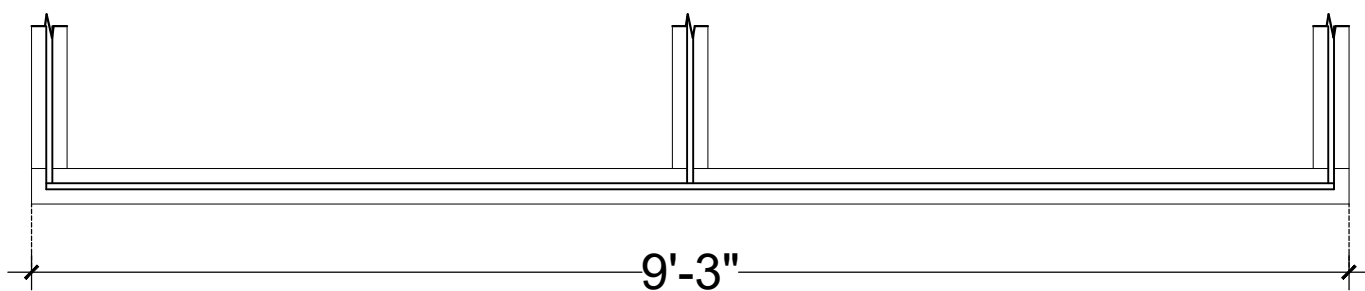

ELEVATION (PT11)

CASH PARTITION DETAIL (PT11)

NOTE :- CHECK DIMENSION AT SITE BEFORE EXECUTION

PROPOSED GROUND AND MEZZANINE FLOOR PLAN
AT EXISTING BUILDING OF
RAJKOT NAGRIK SAHKARI BANK
AT MOVDI CHOKDI BRANCH - RAJKOT.

Anil Vadgama
Architect
98241 67971

V n B Designs
Architecture & Interior

210, nakshatra II commercial complex, opp.k.k.v hall, 150 feet wide ring road,
rajkot- 360 005. e-mail : vnbdesigns@rediffmail.com.

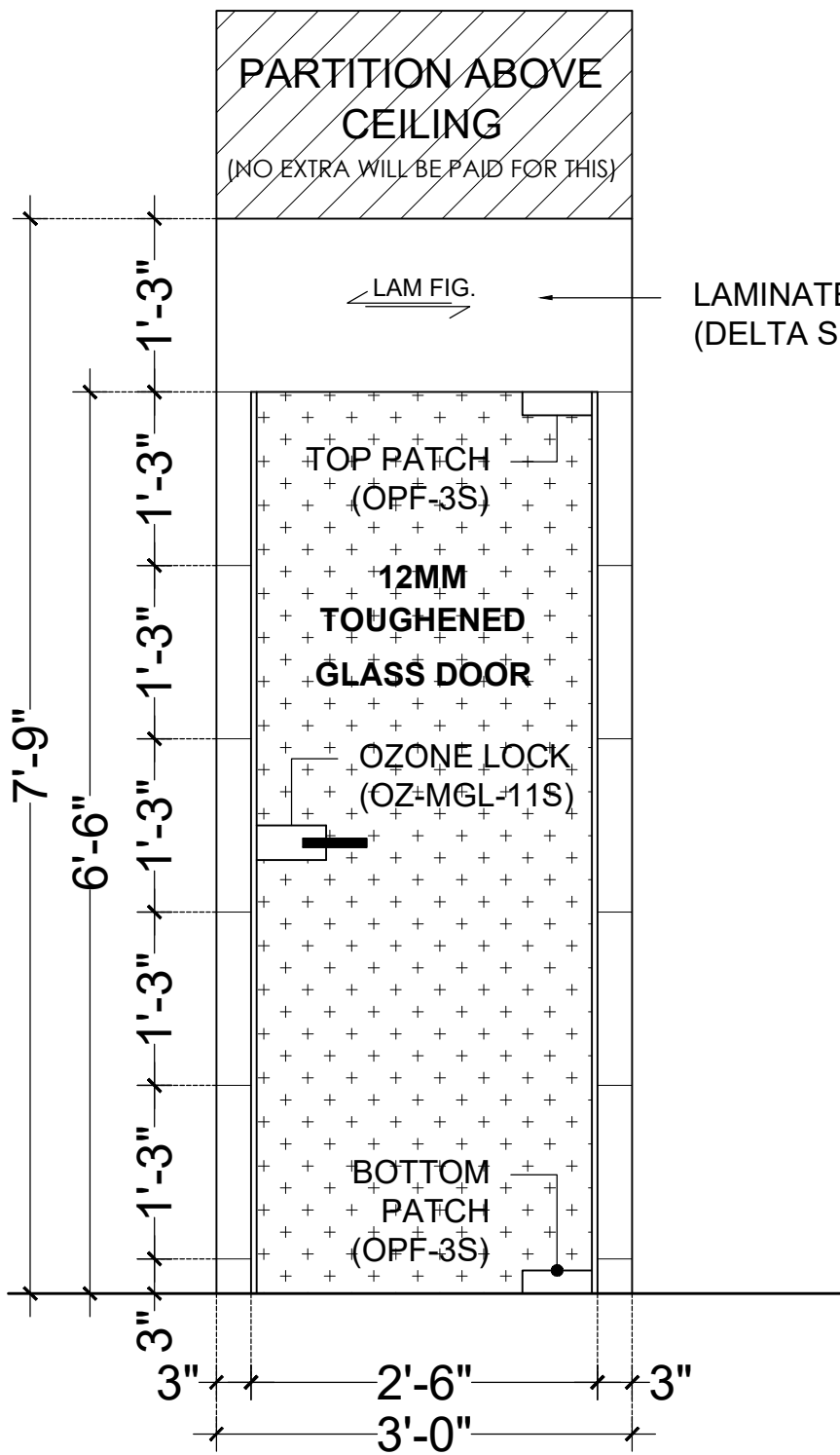

ELEVATION (PT12)

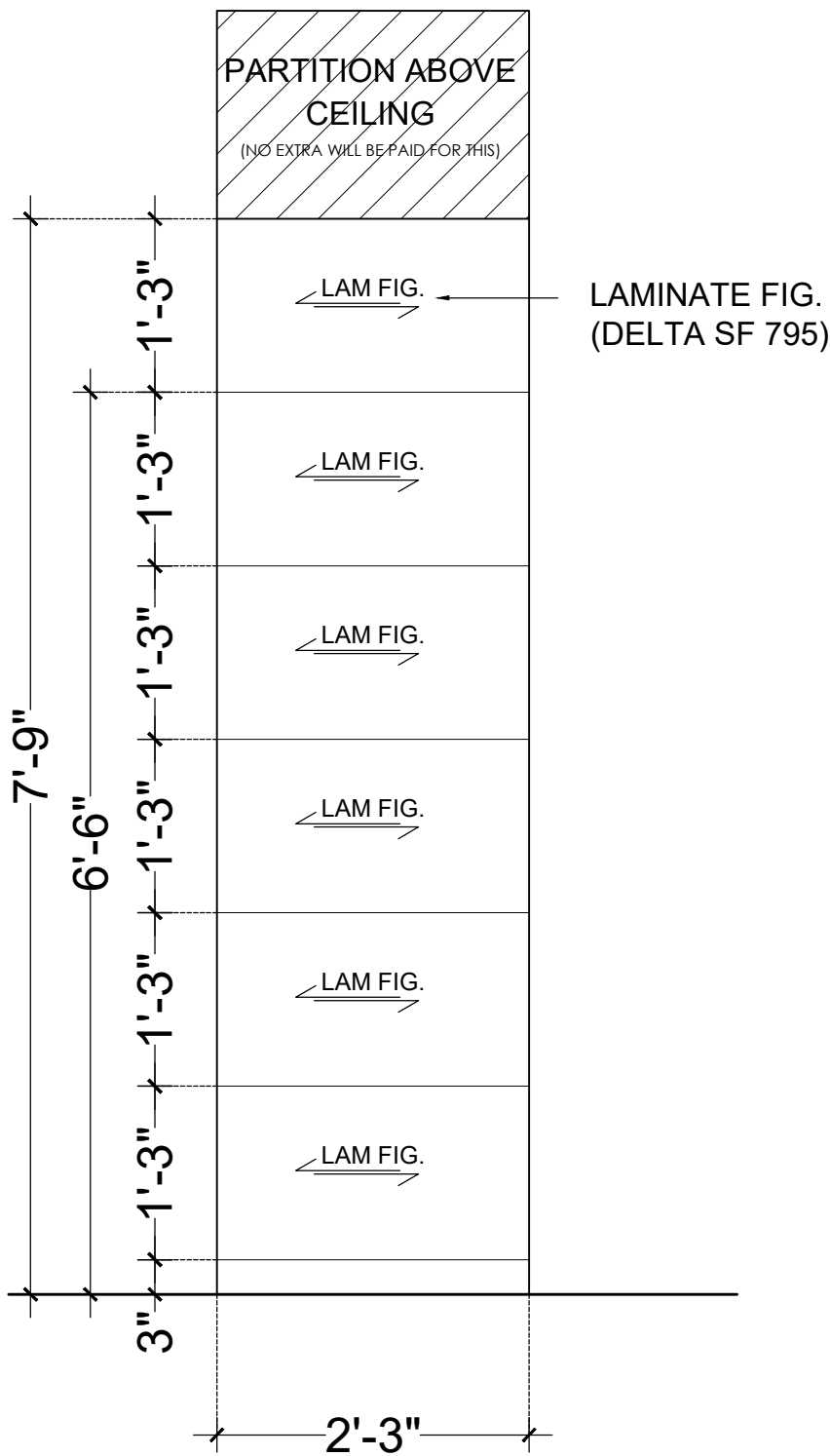

ELEVATION (PT13)

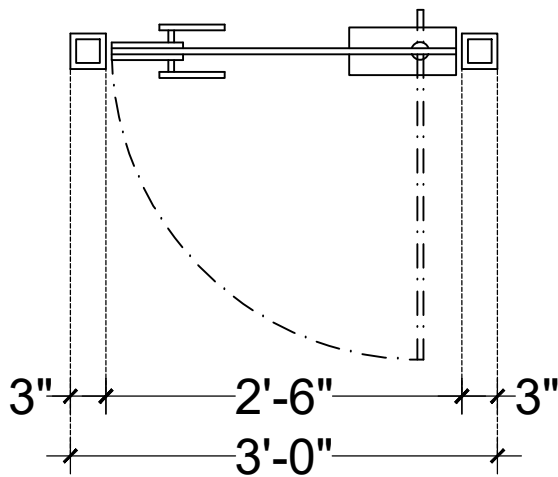

PLAN (PT12)

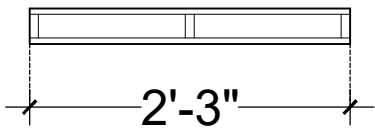

PLAN (PT13)

PARTITION DETAIL (PT12 AND PT13)

NOTE :- CHECK DIMENSION AT SITE BEFORE EXECUTION

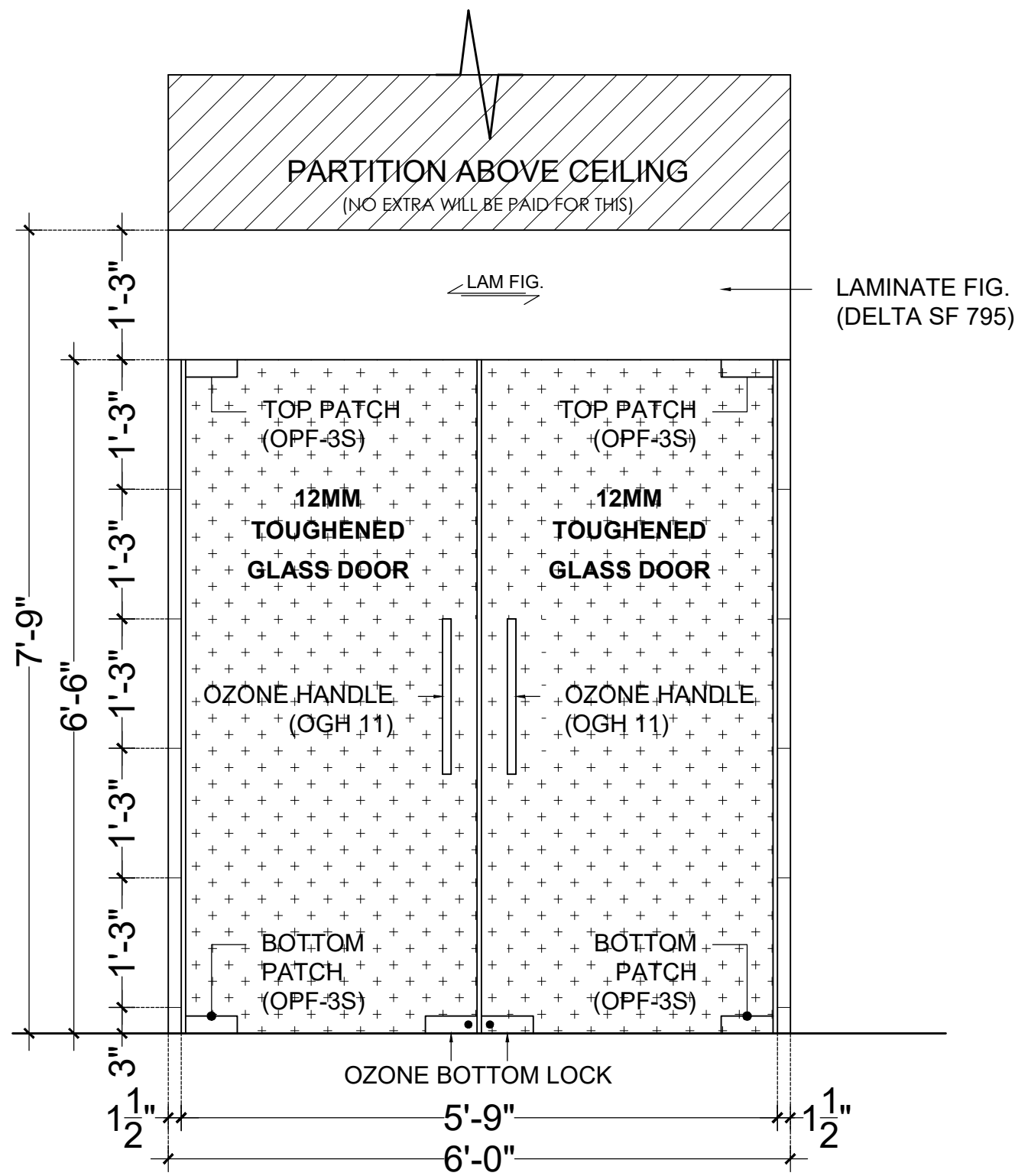

ELEVATION (PT14)

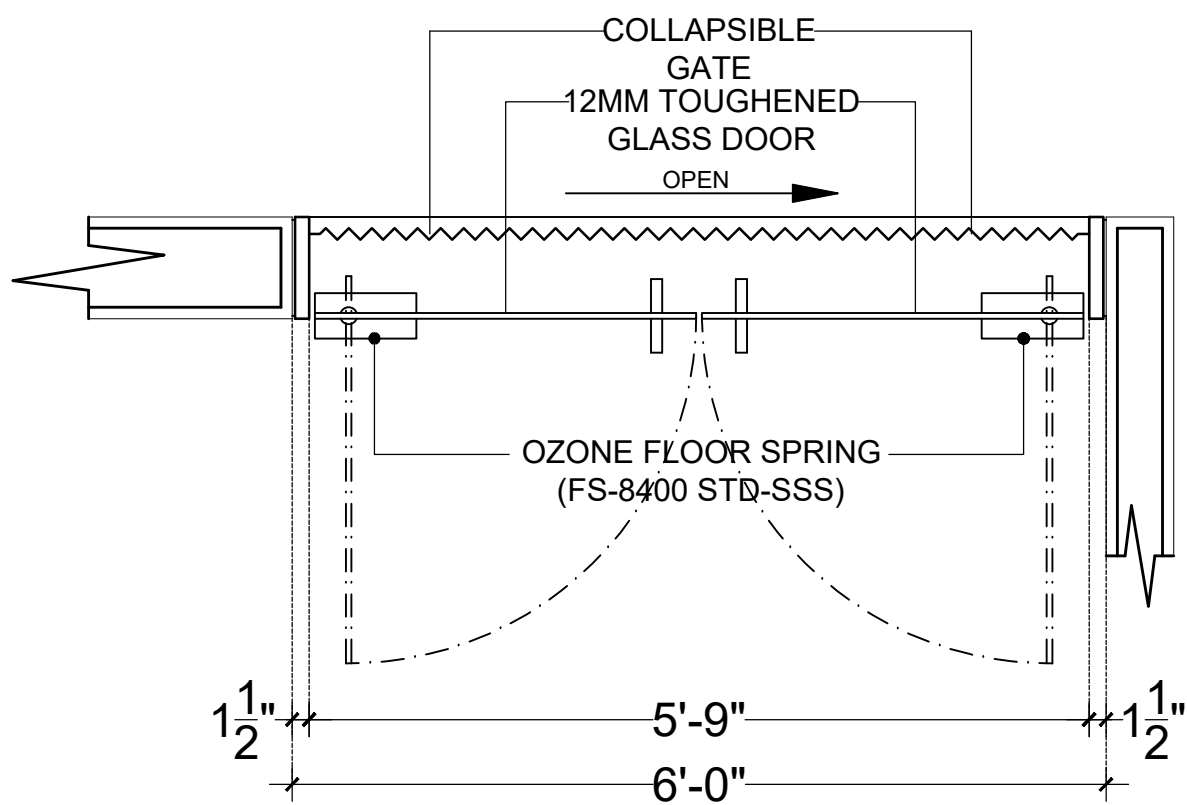

PLAN (PT14)

ENTRY PARTITION DETAIL (BANK) (PT14)

NOTE :- CHECK DIMENSION AT SITE BEFORE EXECUTION

PROPOSED GROUND AND MEZZANINE FLOOR PLAN
AT EXISTING BUILDING OF
RAJKOT NAGRIK SAHKARI BANK
AT MOVDI CHOKDI BRANCH - RAJKOT.

Anil Vadgama
Architect
98241 67971

V n B Designs
Architecture & Interior

210, nakshatra II commercial complex, opp.k.k.v hall, 150 feet wide ring road,
rajkot- 360 005. e-mail : vnbdesigns@rediffmail.com.

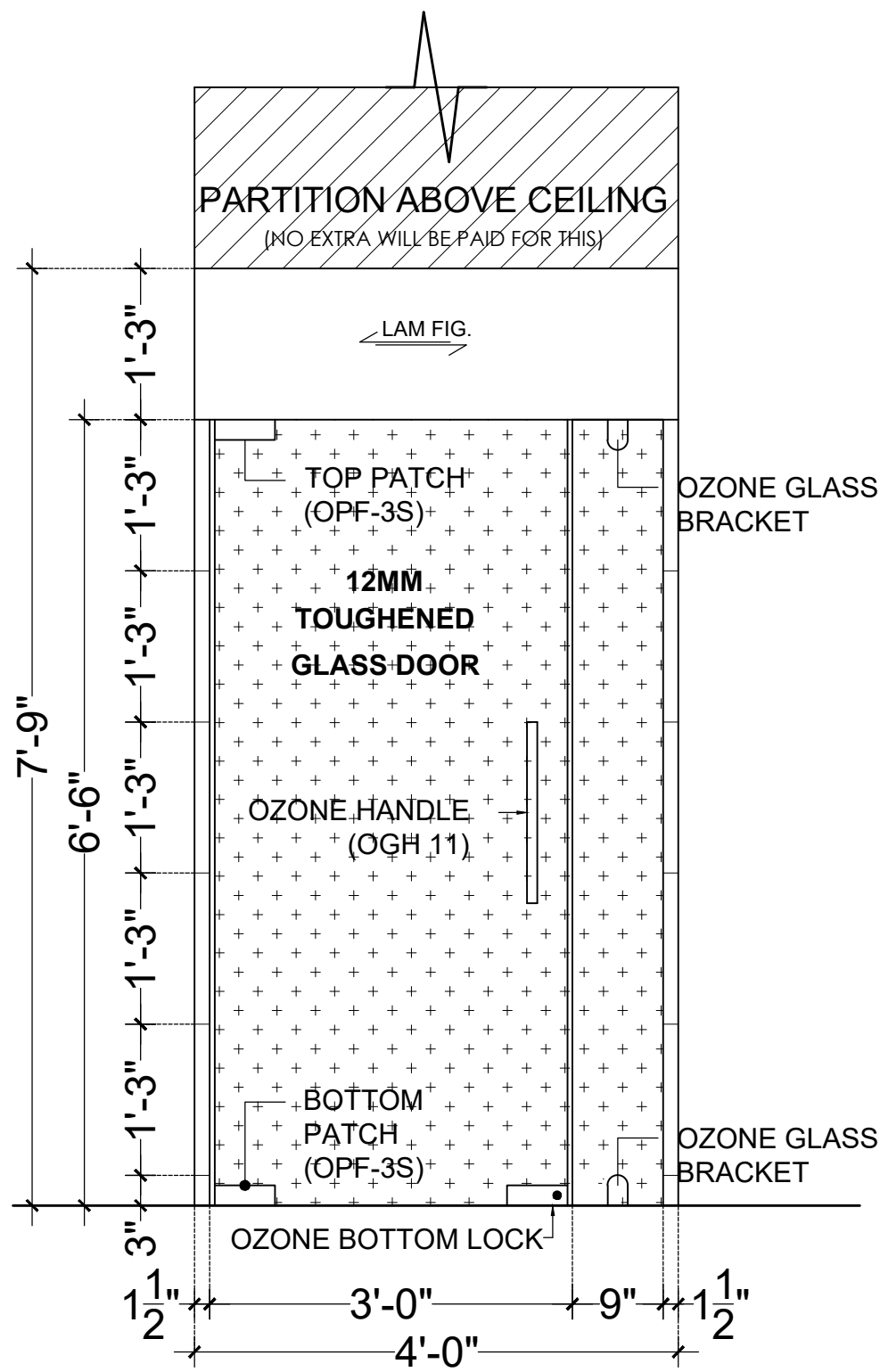

ELEVATION (PT15)

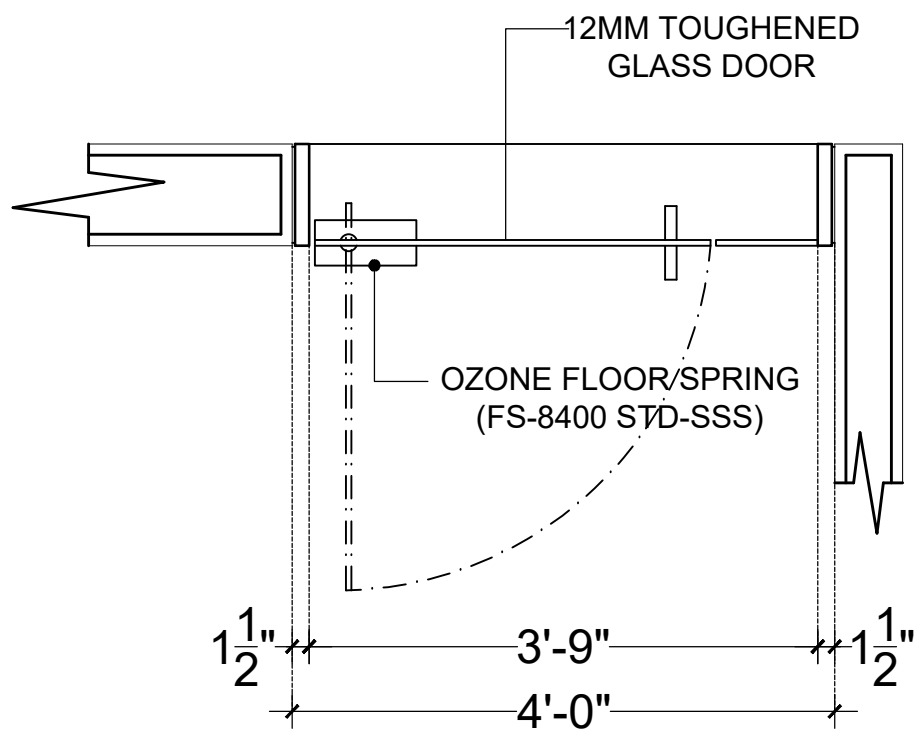

PLAN (PT15)

ENTRY PARTITION DETAIL (ATM) (PT15)

NOTE :- CHECK DIMENSION AT SITE BEFORE EXECUTION

PROPOSED GROUND AND MEZZANINE FLOOR PLAN
AT EXISTING BUILDING OF
RAJKOT NAGRIK SAHKARI BANK
AT MOVDI CHOKDI BRANCH - RAJKOT.

Anil Vadgama
Architect
98241 67971

V n B Designs
Architecture & Interior

210, nakshatra II commercial complex, opp.k.k.v hall, 150 feet wide ring road,
rajkot- 360 005. e-mail : vnbdesigns@rediffmail.com.

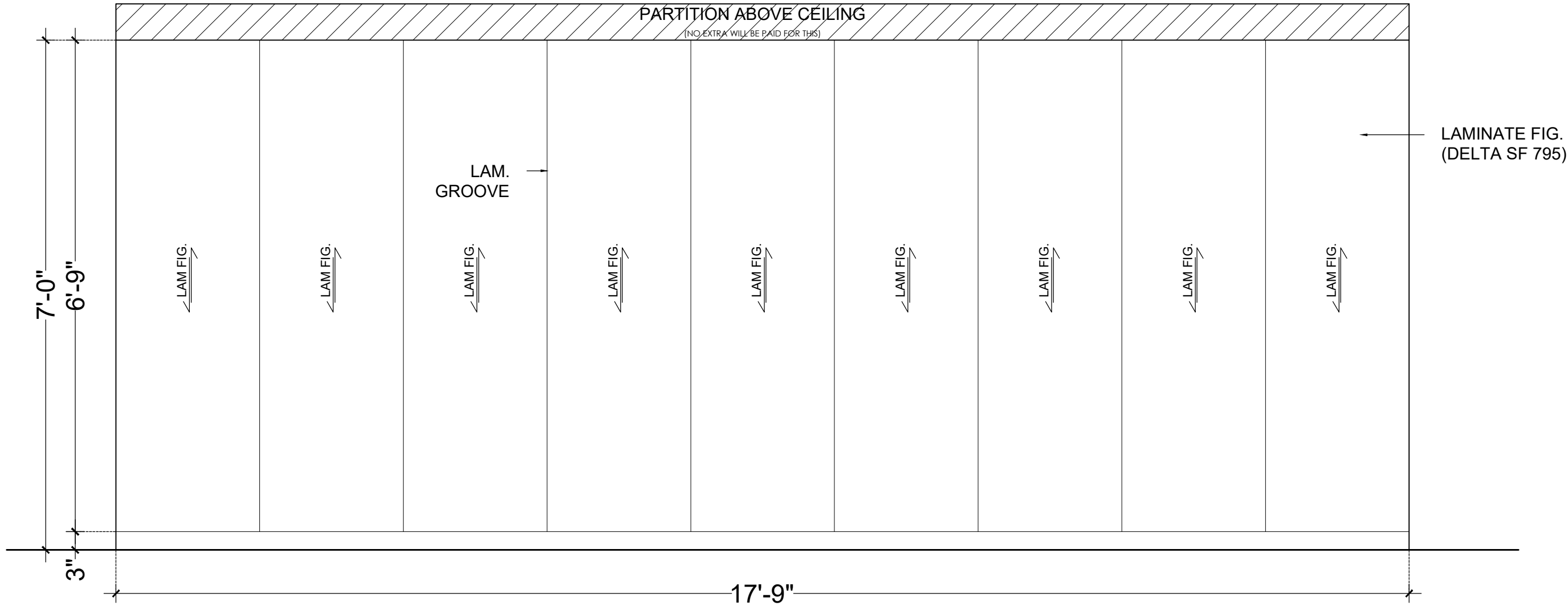

ELEVATION (PT16)

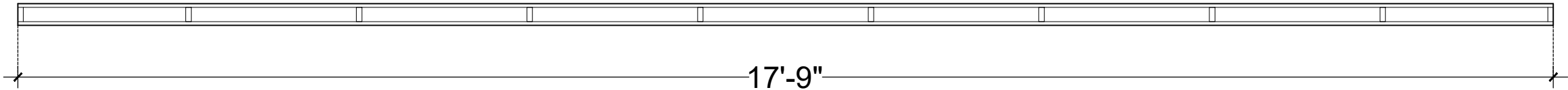

PLAN (PT16)

LOAN DEPARTMENT PARTITION DETAIL (PT16)

NOTE :- CHECK DIMENSION AT SITE BEFORE EXECUTION

PROPOSED GROUND AND MEZZANINE FLOOR PLAN
AT EXISTING BUILDING OF
RAJKOT NAGRIK SAHKARI BANK
AT MOVDI CHOKDI BRANCH - RAJKOT.

Anil Vadgama
Architect
98241 67971
V n B Designs
Architecture & Interior
210, nakshatra II commercial complex, opp.k.k.v hall,150 feet wide ring road,
rajkot-360 005.
e-mail : vnbdsgns@gmail.com

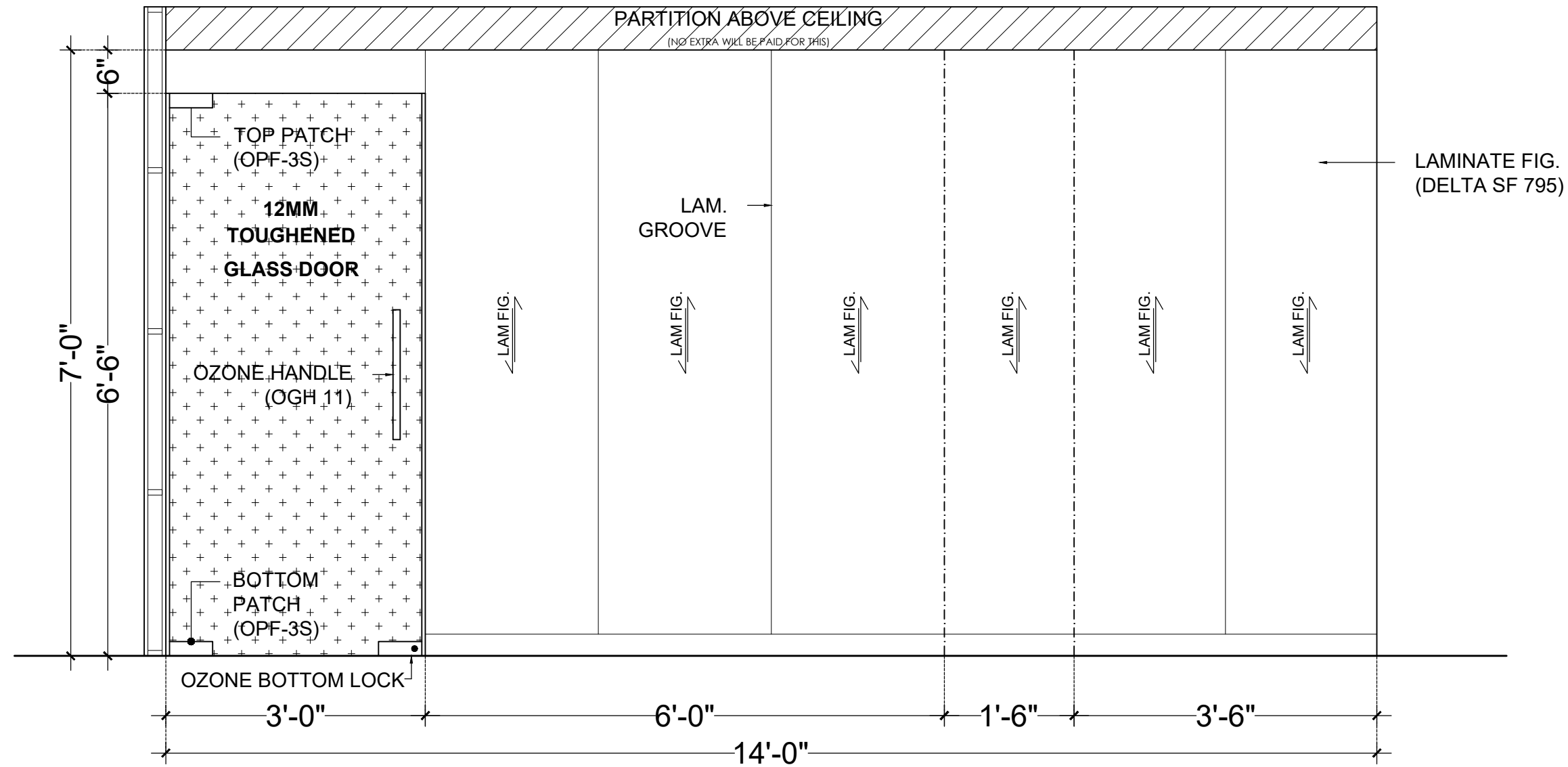

ELEVATION (PT17)

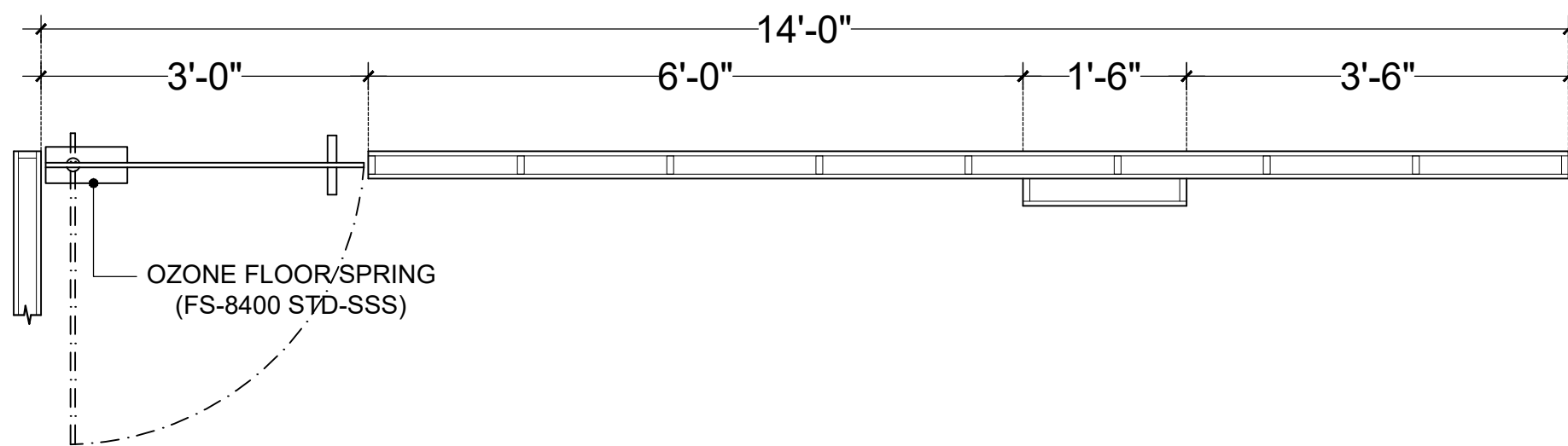

PLAN (PT17)

LOAN DEPARTMENT PARTITION DETAIL (PT17)

NOTE :- CHECK DIMENSION AT SITE BEFORE EXECUTION

PROPOSED GROUND AND MEZZANINE FLOOR PLAN
AT EXISTING BUILDING OF
RAJKOT NAGRIK SAHKARI BANK
AT MOVDI CHOKDI BRANCH - RAJKOT.

Anil Vadgama
Architect
98241 67971
V n B Designs
Architecture & Interior
210, nakshatra II commercial complex, opp.k.v hall, 150 feet wide ring road,
rajkot-360 005.
e-mail : vnbdsgns@gmail.com